

D R A W I N G   L I S T

000 GENERAL		
	DA-001-000	N_Cover Sheet
	DA-001-001	N_Drawing List
	DA-001-002	N_CGI Images 1
	DA-001-002	N_CGI Images 2
100 Site Plans		
	DA-100-001	N_Location Plan
	DA-100-002	N_Site Analysis Plan
110 GA Plans		
	DA-110-001	N_Overall Roof Plan
	DA-110-002	N_Basement 4 - Residential Carpark
	DA-110-003	N_Basement 3 - Residential Carpark
	DA-110-005	N_Basement 2 - Retail Carpark
	DA-110-006	N_Basement 1 - Retail Carpark
	DA-110-007	N_Lower Ground - Loading/Supermarket/Childcare
	DA-110-008	N_Ground Level - Retail
	DA-110-010	N_Level 1 - Mezzanine
	DA-110-020	N_Level 2 - Commercial Level
	DA-110-030	N_Level 3 - Podium / Communal Open Space
	DA-110-040	N_Level 4-Typical Lower Residential
	DA-110-060	N_Level 6 Bldg A Mid level Residential
	DA-110-070	N_Level 7 & 8 Bldg A Upper Residential
	DA-110-090	N_Level 9 Bldg A Roof Terrace
	DA-110-100	N_Level 10 - 16 Bldg B Typical lower
	DA-110-170	N_Level 17 -19 - Bldg B_Typical Upper Residential
	DA-110-200	N_Level 20 - Bldg B_Roof Terrace
120 Floor Space Transfer Concept		
	DA-120-006	B _Basement 1 - Retail Carpark
	DA-120-007	B _Lower Ground - Loading/Supermarket/Childcare
250 GA Elevation		
	DA-250-010	N_North Elevation
	DA-250-020	N_Peats Ferry Rd_East Elevation
	DA-250-030	N_Bldg A South Elevation
	DA-250-040	N_Dural Street_West Elevation
	DA-250-050	N_Bldg B Western Elevation
	DA-250-060	N_Bldg A East Elevation
350 GA Sections		
	DA-350-010	N_Long Section
	DA-350-030	M_Long Section ADG Height Comparison

710 GFA Diagrams		
	DA-710-011	N_GFA Diagrams Basement levels, LG & G
	DA-710-012	N_GFA Diagrams L1-8
	DA-710-013	N_GFA Diagrams L9-22
720 Shadow Diagrams		
	DA-720-040	N_Shadow Diagram Plans 21st June_8am-10am
	DA-720-050	N_Shadow Diagram Plans 21st June_12pm-2pm
	DA-720-060	N_Shadow Diagram Plans 21st June_4pm
725 Sun Eye Diagrams		
	DA-725-005	N_Sun Eye Diagrams 21st of June
	DA-725-010	N_Sun Eye Diagrams 21st of June
	DA-725-020	N_Sun Eye Diagrams 21st of June
730 Solar Diagrams		
	DA-730-010	N_Solar Access and Cross Ventilation Ground - Level 8
	DA-730-020	N_Solar Access and Cross Ventilation Level 9 - 22
740 Livable and Adaptable Diagrams		
	DA-740-010	N_Livable Apartments
	DA-740-020	N_Adaptable Apartments - 1 & 2 bed
	DA-740-030	N_Adaptable Apartments - 3 bed
760 Landscape Areas		
	DA-760-010	N_Communal Open Space
	DA-760-010	N_Soft Landscape Area
	DA-900-020	N_3D Comparison Views_Southern
	DA-900-021	N_3D Comparison Views_Northern
	DA-900-022	B_Section Comparison
	DA-900-023	B_Plan Comparison

NOTES  
THIS DRAWING IS THE COPYRIGHT © OF TURNER. NO REPRODUCTION WITHOUT PERMISSION. UNLESS NOTED OTHERWISE THIS DRAWING IS NOT FOR CONSTRUCTION. ALL DIMENSIONS AND LEVELS ARE TO BE CHECKED ON SITE. PRIOR TO THE COMMENCEMENT OF WORK, INFORM TURNER OF ANY DISCREPANCIES FOR CLARIFICATION BEFORE PROCEEDING WITH WORK. DRAWINGS ARE NOT TO BE SCALED. USE ONLY FIGURED DIMENSIONS. REFER TO CONSULTANT DOCUMENTATION FOR FURTHER INFORMATION.

CLIENT  
**Lyon Tanner Hornsby P/L**  
Suite 601, 153 Walker Street North Sydney  
NSW 2060

Project Title  
**187-203 Peats Ferry Rd, Hornsby**  
Peats Ferry Road Hornsby NSW 2077 Australia  
Drawing Title  
**GENERAL  
Drawing List**

N 19.02.20 YO FOR DA UPDATES			
Rev.	Date	Approved by	Revision Notes
Scale		Project No.	16104
Status	Development Application	Dwg No.	DA-001-001
		Drawn by	YO,CC,AM
		Rev	N



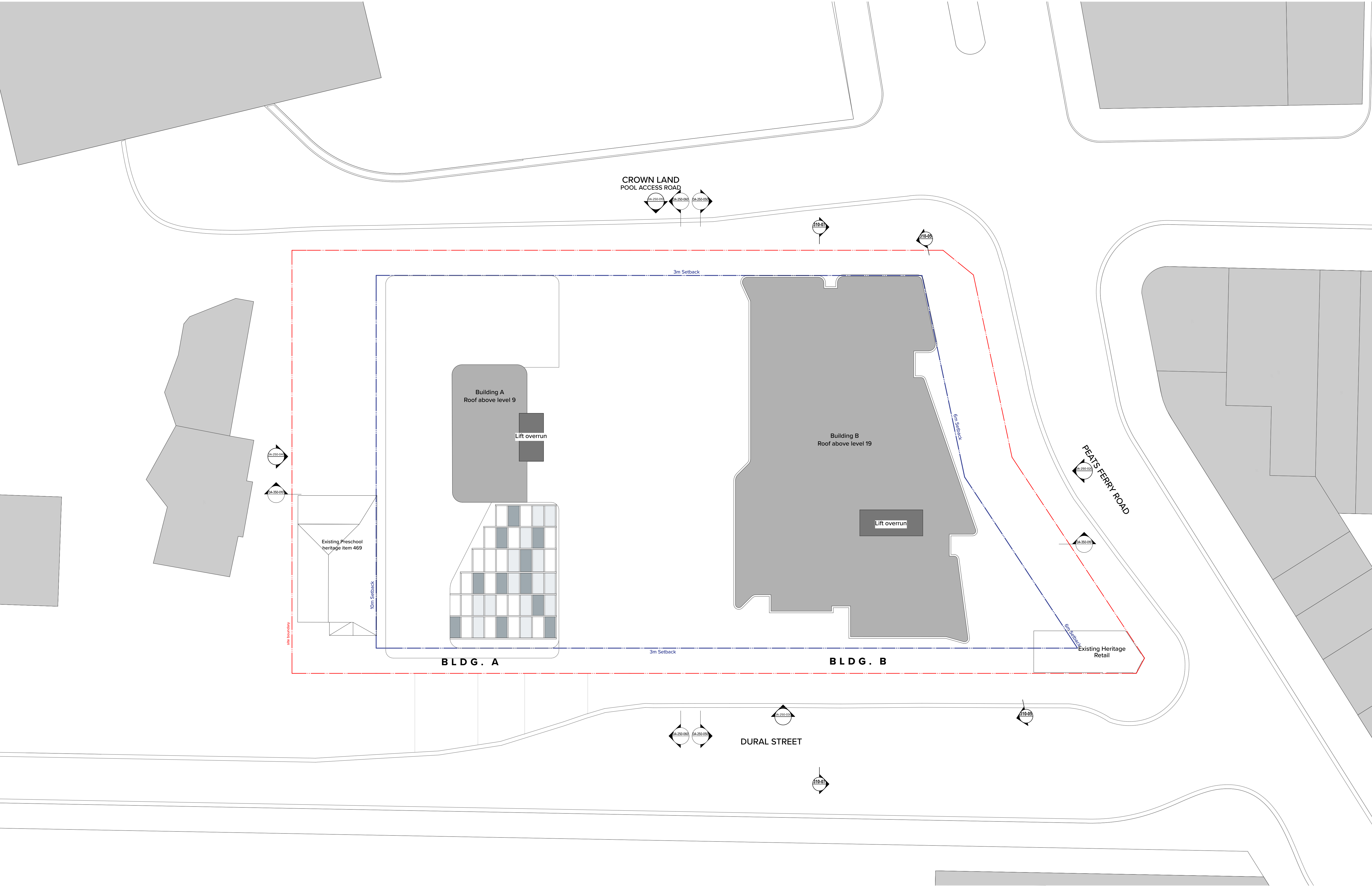

NOTES  
THIS DRAWING IS THE COPYRIGHT © OF TURNER. NO REPRODUCTION WITHOUT PERMISSION. UNLESS NOTED OTHERWISE THIS DRAWING IS NOT FOR CONSTRUCTION. ALL DIMENSIONS AND LEVELS ARE TO BE CHECKED ON SITE. PRIOR TO THE COMMENCEMENT OF WORK. INFORM TURNER OF ANY DISCREPANCIES FOR CLARIFICATION BEFORE PROCEEDING WITH WORK. DRAWINGS ARE NOT TO BE SCALED. USE ONLY FIGURED DIMENSIONS. REFER TO CONSULTANT DOCUMENTATION FOR FURTHER INFORMATION.

CLIENT  
**Lyon Tanner Hornsby P/L**  
Suite 601, 153 Walker Street North Sydney  
NSW 2060

DLCS Quality Endorsed Company ISO 9001:2015, Registration Number 23476  
Turner & Associates Pty Ltd, 153 Walker Street North Sydney NSW 2060

Project Title  
**187-203 Peats Ferry Rd, Hornsby**  
Peats Ferry Road Hornsby NSW 2077 Australia  
Drawing Title  
**GA Plans**  
**Overall Roof Plan**

FOR DA UPDATES			
Rev.	Date	Approved by	Revision Notes
1	19.02.20	YO	
Scale		Project No.	16104
1:200 @A1, 50%@A3		Drawn by	YO,CC,AM
Status		Rev	N
Development Application		Dwg No.	DA-110-001

**TURNER**

L7 ONE Oxford Street  
Darlinghurst NSW 2010  
Australia  
T +61 2 8668 0000  
F +61 2 8668 0088  
turner@tdcs.com.au





**NOTES**  
THIS DRAWING IS THE COPYRIGHT © OF TURNER. NO REPRODUCTION WITHOUT PERMISSION. UNLESS NOTED OTHERWISE THIS DRAWING IS NOT FOR CONSTRUCTION. ALL DIMENSIONS AND LEVELS ARE TO BE CHECKED ON SITE. PRIOR TO THE COMMENCEMENT OF WORK, INFORM TURNER OF ANY DISCREPANCIES FOR CLARIFICATION BEFORE PROCEEDING WITH WORK. DRAWINGS ARE NOT TO BE SCALED. USE ONLY FIGURED DIMENSIONS. REFER TO CONSULTANT DOCUMENTATION FOR FURTHER INFORMATION.

**CLIENT**  
**Lyon Tanner Hornsby P/L**  
Suite 601, 153 Walker Street North Sydney  
NSW 2060

DLCS Quality Endorsed Company ISO 9001:2015, Registration Number 23476  
Notified Architect Nicholas Turner 6055, APR 99 504 094 811

Project Title  
**187-203 Peats Ferry Rd, Hornsby**  
Peats Ferry Road Hornsby NSW 2077 Australia  
Drawing Title  
**GA Plans**  
**Basement 4 - Residential Carpark**

N 19.02.20 YO FOR DA UPDATES

Rev.	Date	Approved by	Revision Notes	Project No.	Drawn by	North
Scale	1:200 @A1, 50% @A3			16104	YO,CC,AM	↑
Status	Development Application	Dwg No.	DA-110-002	Rev	N	

**TURNER**

L7 ONE Oxford Street,  
Darlinghurst NSW 2010  
Australia  
T +61 2 8668 0000  
F +61 2 8668 0088  
turner@tds.com.au



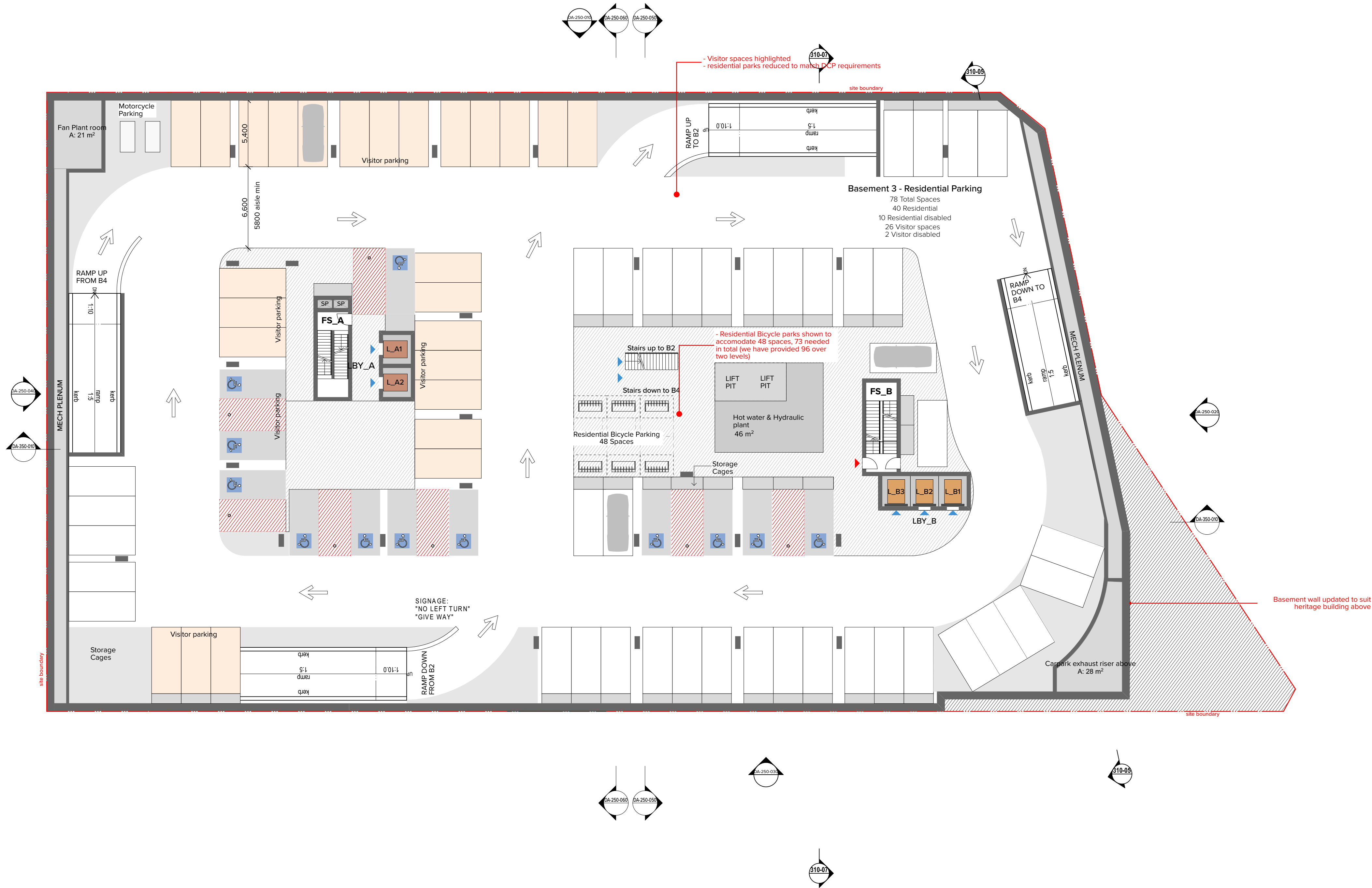

NOTES  
THIS DRAWING IS THE COPYRIGHT © OF TURNER. NO REPRODUCTION WITHOUT PERMISSION. UNLESS NOTED OTHERWISE THIS DRAWING IS NOT FOR CONSTRUCTION. ALL DIMENSIONS AND LEVELS ARE TO BE CHECKED ON SITE. PRIOR TO THE COMMENCEMENT OF WORK, INFORM TURNER OF ANY DISCREPANCIES FOR CLARIFICATION BEFORE PROCEEDING WITH WORK. DRAWINGS ARE NOT TO BE SCALED. USE ONLY FIGURED DIMENSIONS. REFER TO CONSULTANT DOCUMENTATION FOR FURTHER INFORMATION.

CLIENT  
**Lyon Tanner Hornsby P/L**  
Suite 601, 153 Walker Street North Sydney  
NSW 2060

DLCS Quality Endorsed Company ISO 9001:2015, Registration Number 20476  
Turner and Black Nicholas Turner 6055, APR 99 594 394 811

Project Title  
**187-203 Peats Ferry Rd, Hornsby**  
Peats Ferry Road Hornsby NSW 2077 Australia  
Drawing Title  
**GA Plans**  
**Basement 3 - Residential Carpark**

Rev.	Date	Approved by	Revision Notes	Project No.	16104	Drawn by	North
1:200	@A1, 50% @A3					YO, CC, AM	
Status				Dwg No.	DA-110-003	Rev	N
Development Application							

**TURNER**

L7 ONE Oxford Street  
Darlinghurst NSW 2010  
Australia  
T +61 2 8668 0000  
F +61 2 8668 0088  
turner@tds.com.au



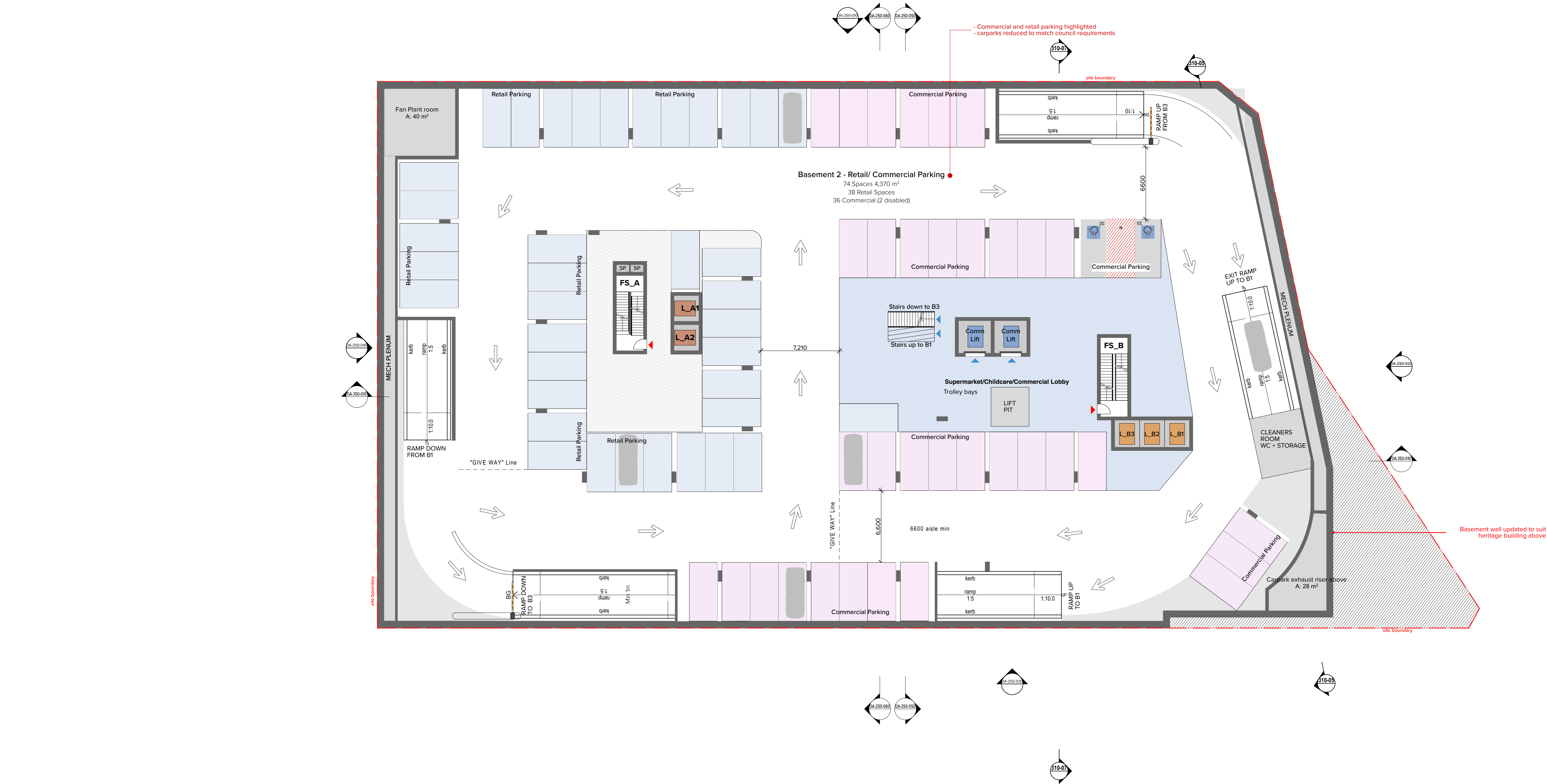

NOTES  
THIS DRAWING IS THE COPYRIGHT © OF TURNER. NO REPRODUCTION WITHOUT PERMISSION. UNLESS NOTED OTHERWISE THIS DRAWING IS NOT FOR CONSTRUCTION. ALL DIMENSIONS AND LEVELS ARE TO BE CHECKED ON SITE. PRIOR TO THE COMMENCEMENT OF WORK. INFORM TURNER OF ANY DISCREPANCIES FOR CLARIFICATION BEFORE PROCEEDING WITH WORK. DRAWINGS ARE NOT TO BE SCALED. USE ONLY FIGURED DIMENSIONS. REFER TO CONSULTANT DOCUMENTATION FOR FURTHER INFORMATION.

CLIENT  
**Lyon Tanner Hornsby P/L**  
Suite 601, 153 Walker Street North Sydney  
NSW 2060

DLCS Quality Endorsed Company ISO 9001:2015, Registration Number 20476  
Notified Architect Nicholas Turner 6055, APR 99 594 394 811

Project Title  
**187-203 Peats Ferry Rd, Hornsby**  
Peats Ferry Road Hornsby NSW 2077 Australia  
Drawing Title  
**GA Plans**  
**Basement 2 - Retail Carpark**

Rev.	Date	Approved by	Revision Notes	Project No.	16104	Drawn by	YO,CC,AM	North
Scale	1:200 @A1, 50% @A3			Dwg No.	DA-110-005	Rev	N	
Status	Development Application							

**TURNER**

L7 ONE Oxford Street  
Darlinghurst NSW 2010  
Australia  
T +61 2 8668 0000  
F +61 2 8668 0088  
turnerinfo.com.au





**NOTES**  
THIS DRAWING IS THE COPYRIGHT © OF TURNER. NO REPRODUCTION WITHOUT PERMISSION. UNLESS NOTED OTHERWISE THIS DRAWING IS NOT FOR CONSTRUCTION. ALL DIMENSIONS AND LEVELS ARE TO BE CHECKED ON SITE. PRIOR TO THE COMMENCEMENT OF WORK, INFORM TURNER OF ANY DISCREPANCIES FOR CLARIFICATION BEFORE PROCEEDING WITH WORK. DRAWINGS ARE NOT TO BE SCALED. USE ONLY FIGURED DIMENSIONS. REFER TO CONSULTANT DOCUMENTATION FOR FURTHER INFORMATION.

DLCS Quality Endorsed Company ISO 9001:2015, Registration Number 20476  
Notified Architect Nicholas Turner 6055, APR 99 504 394 871

**CLIENT**  
**Lyon Tanner Hornsby P/L**  
Suite 601, 153 Walker Street North Sydney  
NSW 2060

Project Title  
**187-203 Peats Ferry Rd, Hornsby**  
Peats Ferry Road Hornsby NSW 2077 Australia  
Drawing Title  
**GA Plans**  
**Basement 1 - Retail Carpark**

P	20.03.02	YO	FOR DA UPDATES
Rev.	Date	Approved by	Revision Notes
Scale	1:200 @A1, 50% @A3	Project No.	16104
Status	Development Application	Dwg No.	DA-110-006
Rev	P	Drawn by	YO,CC,AM
North			

**TURNER**

L7 ONE Oxford Street  
Darlinghurst NSW 2010  
Australia  
T +61 2 8668 0000  
F +61 2 8668 0088  
turnerinfo.com.au



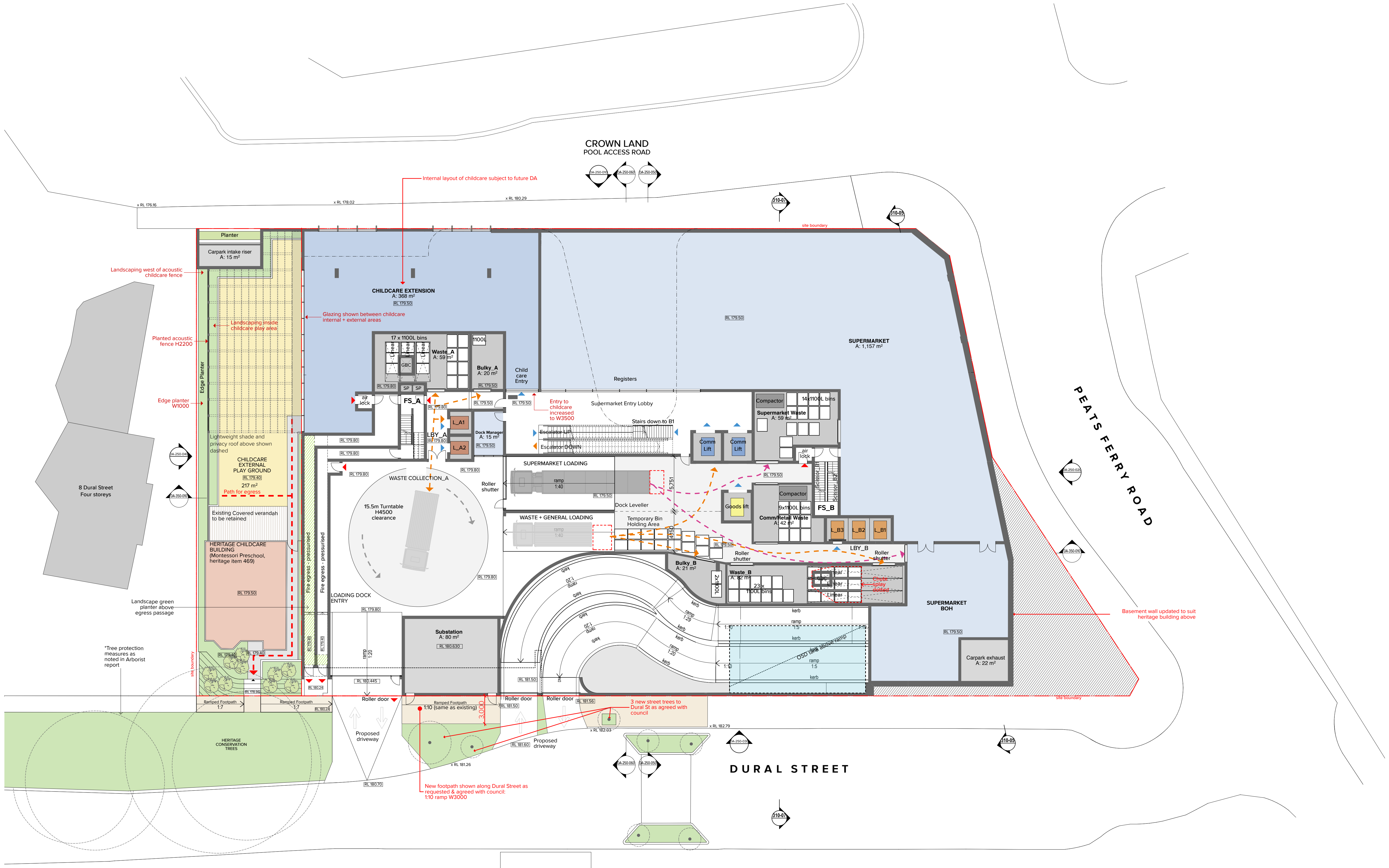

NOTES  
THIS DRAWING IS THE COPYRIGHT © OF TURNER. NO REPRODUCTION WITHOUT PERMISSION. UNLESS NOTED OTHERWISE THIS DRAWING IS NOT FOR CONSTRUCTION. ALL DIMENSIONS AND LEVELS ARE TO BE CHECKED ON SITE PRIOR TO THE COMMENCEMENT OF WORK. IN THE EVENT OF ANY DISCREPANCIES FOR CLARIFICATION BEFORE PROCEEDING WITH WORK, DRAWINGS ARE NOT TO BE SCALED. USE ONLY FIGURED DIMENSIONS. REFER TO CONSULTANT DOCUMENTATION FOR FURTHER INFORMATION.

CLIENT  
**Lyon Tanner Hornsby P/L**  
Suite 601, 153 Walker Street North Sydney  
NSW 2060

DLCS Quality Endorsed Company ISO 9001:2015, Registration Number 25476  
Notified Architect: Nicholas Turner 9392, APR 99 984 084 911

Project Title  
**187-203 Peats Ferry Rd, Hornsby**  
Peats Ferry Road Hornsby NSW 2077 Australia  
Drawing Title  
**GA Plans**  
**Lower Ground - Loading/Supermarket/Childcare**

Rev.	Date	Approved by	Revision Notes	Project No.	Dwg No.	Rev.	North
Q	08.04.20	YO	FOR DA UPDATES	16104	DA-110-007	Q	↑
Scale	1:200 @A1, 50% @A3						
Status	Development Application						

TURNER  
L7 ONE Oxford Street  
Darlington NSW 2010  
Australia  
T +61 2 8668 0000  
F +61 2 8668 0080  
turner@tdcs.com.au



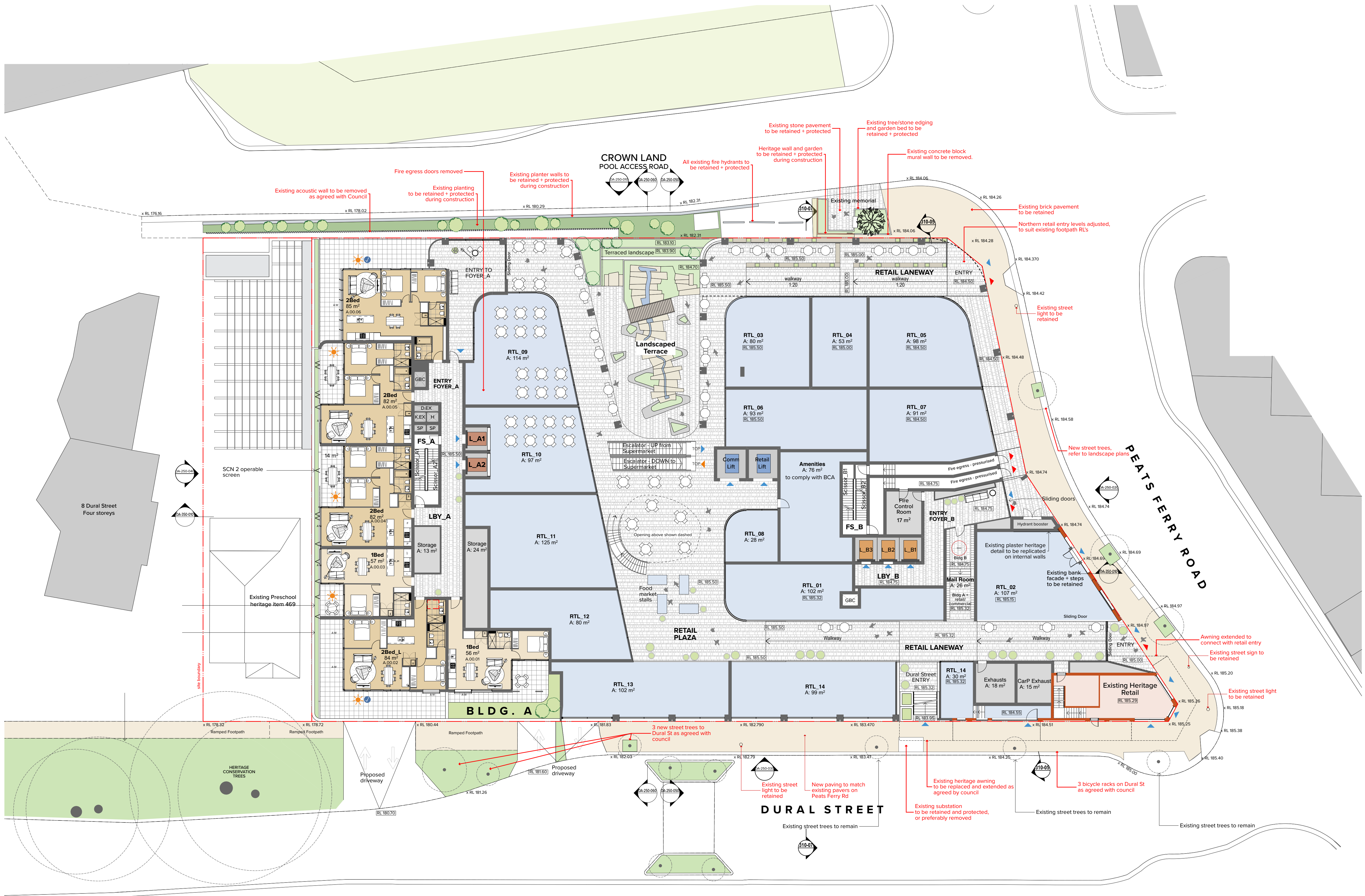

NOTES  
THIS DRAWING IS THE COPYRIGHT © OF TURNER. NO REPRODUCTION WITHOUT PERMISSION. UNLESS NOTED OTHERWISE THIS DRAWING IS NOT FOR CONSTRUCTION. ALL DIMENSIONS AND LEVELS ARE TO BE CHECKED ON SITE PRIOR TO THE COMMENCEMENT OF WORK. BEFORE TURNING UP ANY DISCREPANCIES FOR CLARIFICATION BEFORE PROCEEDING WITH WORK. DRAWINGS ARE NOT TO BE SCALED. USE ONLY FIGURED DIMENSIONS. REFER TO CONSULTANT DOCUMENTATION FOR FURTHER INFORMATION.

CLIENT  
**Lyon Tanner Hornsby P/L**  
Suite 601, 153 Walker Street North Sydney  
NSW 2060

DLCS Quality Endorsed Company ISO 9001:2015, Registration Number 23476  
Turner and Black Nicholas Turner 6055, APR 98 984 984 971

Project Title  
**187-203 Peats Ferry Rd, Hornsby**  
Peats Ferry Road Hornsby NSW 2077 Australia  
Drawing Title  
**GA Plans**  
**Ground Level - Retail**

P	20.03.02	YO	FOR DA UPDATES
Rev.	Date	Approved by	Revision Notes
Scale	1:200 @A1, 50% @A3	Project No.	16104
Status	Development Application	Dwg No.	DA-110-008
Rev		Rev	P

**TURNER**

L7 ONE Oxford Street  
Darlinghurst NSW 2010  
Australia  
T +61 2 8668 0000  
F +61 2 8668 0088  
turnerinfo.com.au



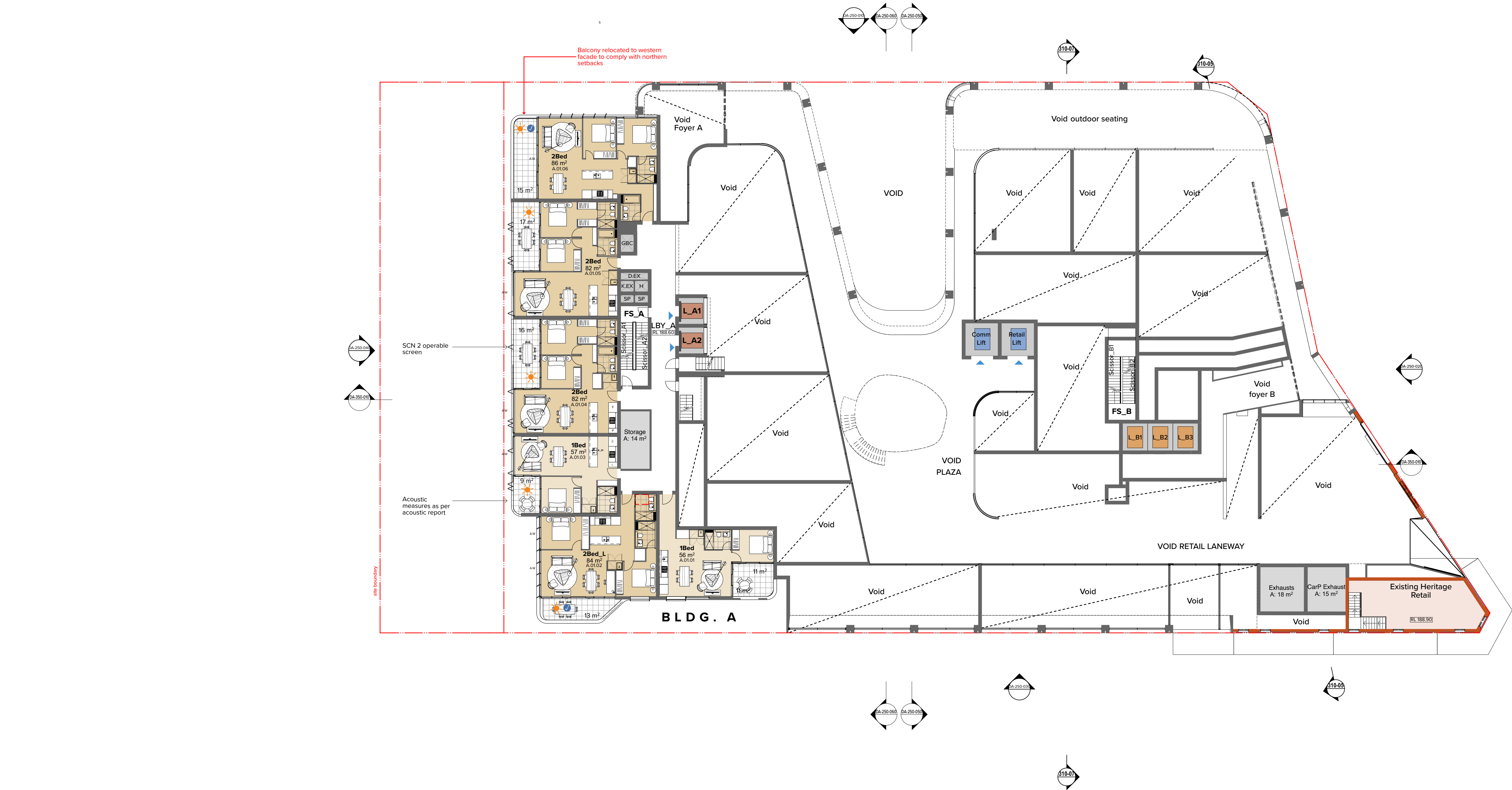

NOTES  
THIS DRAWING IS THE COPYRIGHT © OF TURNER. NO REPRODUCTION WITHOUT PERMISSION. UNLESS NOTED OTHERWISE THIS DRAWING IS NOT FOR CONSTRUCTION. ALL DIMENSIONS AND LEVELS ARE TO BE CHECKED ON SITE. PRIOR TO THE COMMENCEMENT OF WORK, INFORM TURNER OF ANY DISCREPANCIES FOR CLARIFICATION BEFORE PROCEEDING WITH WORK. DRAWINGS ARE NOT TO BE SCALED. USE ONLY FIGURED DIMENSIONS. REFER TO CONSULTANT DOCUMENTATION FOR FURTHER INFORMATION.

CLIENT  
**Lyon Tanner Hornsby P/L**  
Suite 601, 153 Walker Street North Sydney  
NSW 2060

DLCS Quality Endorsment Company ISO 9001:2015, Registration Number 23476  
Notified Architect Nicholas Turner 6055, APR 99 594 394 871

Project Title  
**187-203 Peats Ferry Rd, Hornsby**  
Peats Ferry Road Hornsby NSW 2077 Australia  
Drawing Title  
**GA Plans**  
**Level 1 - Mezzanine**

Rev.	Date	Approved by	Revision Notes	Project No.	16104	Drawn by	YO,CC,AM	North
Scale	1:200 @A1, 50% @A3			Dwg No.	DA-110-010	Rev	P	
Status	Development Application							

**TURNER**

L7 ONE Oxford Street,  
Darlinghurst NSW 2010  
Australia  
T +61 2 8668 0000  
F +61 2 8668 0088  
turner@tdcs.com.au









NOTES  
THIS DRAWING IS THE COPYRIGHT © OF TURNER. NO REPRODUCTION WITHOUT PERMISSION. UNLESS NOTED OTHERWISE THIS DRAWING IS NOT FOR CONSTRUCTION. ALL DIMENSIONS AND LEVELS ARE TO BE CHECKED ON SITE. PRIOR TO THE COMMENCEMENT OF WORK. INFORM TURNER OF ANY DISCREPANCIES FOR CLARIFICATION BEFORE PROCEEDING WITH WORK. DRAWINGS ARE NOT TO BE SCALED. USE ONLY FIGURED DIMENSIONS. REFER TO CONSULTANT DOCUMENTATION FOR FURTHER INFORMATION.

CLIENT  
**Lyon Tanner Hornsby P/L**  
Suite 601, 153 Walker Street North Sydney  
NSW 2060

DLCS Quality Endorsed Company ISO 9001:2015, Registration Number 23476  
Notwithstanding to whomsoever, the liability of the architect shall not be limited by any limitation of the liability of the architect.

Project Title  
**187-203 Peats Ferry Rd, Hornsby**  
Peats Ferry Road Hornsby NSW 2077 Australia  
Drawing Title  
**GA Plans**  
**Level 3 - Podium / Communal Open Space**

Rev.	Date	Approved by	Revision Notes	Project No.	16104	Drawn by	YO,CC,AM	North
Scale	1:200 @A1, 50% @A3			Dwg No.	DA-110-030	Rev	N	
Status	Development Application							

**TURNER**

L7 ONE Oxford Street  
Darlinghurst NSW 2010  
Australia  
T +61 2 8668 0000  
F +61 2 8668 0088  
turnerinfo.com.au



NOTES  
THIS DRAWING IS THE COPYRIGHT © OF TURNER. NO REPRODUCTION WITHOUT PERMISSION. UNLESS NOTED OTHERWISE THIS DRAWING IS NOT FOR CONSTRUCTION. ALL DIMENSIONS AND LEVELS ARE TO BE CHECKED ON SITE. PRIOR TO THE COMMENCEMENT OF WORK, INFORM TURNER OF ANY DISCREPANCIES FOR CLARIFICATION BEFORE PROCEEDING WITH WORK. DRAWINGS ARE NOT TO BE SCALED. USE ONLY FIGURED DIMENSIONS. REFER TO CONSULTANT DOCUMENTATION FOR FURTHER INFORMATION.

CLIENT  
**Lyon Tanner Hornsby P/L**  
Suite 601, 153 Walker Street North Sydney  
NSW 2060

DLCS Quality Endorsed Company ISO 9001:2015, Registration Number 23476  
Notified Address: Nicholas Turner 6005, APR 99 304 394 871

Project Title  
**187-203 Peats Ferry Rd, Hornsby**  
Peats Ferry Road Hornsby NSW 2077 Australia  
Drawing Title  
**GA Plans**  
**Level 4-Typical Lower Residential**

Rev.	Date	Approved by	Revision Notes	Project No.	16104	Drawn by	North
Scale	1:200 @A1, 50%@A3					YO,CC,AM	
Status	Development Application			Dwg No.	DA-110-040	Rev	N

**TURNER**

L7 ONE Oxford Street  
Darlinghurst NSW 2010  
Australia  
T +61 2 8668 0000  
F +61 2 8668 0088  
turnerinfo.com.au









**NOTES**  
THIS DRAWING IS THE COPYRIGHT © OF TURNER. NO REPRODUCTION WITHOUT PERMISSION. UNLESS NOTED OTHERWISE THIS DRAWING IS NOT FOR CONSTRUCTION. ALL DIMENSIONS AND LEVELS ARE TO BE CHECKED ON SITE. PRIOR TO THE COMMENCEMENT OF WORK, INFORM TURNER OF ANY DISCREPANCIES FOR CLARIFICATION BEFORE PROCEEDING WITH WORK. DRAWINGS ARE NOT TO BE SCALED. USE ONLY FIGURED DIMENSIONS. REFER TO CONSULTANT DOCUMENTATION FOR FURTHER INFORMATION.

**CLIENT**  
**Lyon Tanner Hornsby P/L**  
Suite 601, 153 Walker Street North Sydney  
NSW 2060

DLCS Quality Endorsed Company ISO 9001:2015, Registration Number 23476  
Notwithstanding to Nicholas Turner 6885, APR 98 594 394 871

**Project Title**  
**187-203 Peats Ferry Rd, Hornsby**  
Peats Ferry Road Hornsby NSW 2077 Australia  
**Drawing Title**  
**GA Plans**  
**Level 7 & 8 Bldg A Upper Residential**

Rev.	Date	Approved by	Revision Notes	Project No.	16104	Drawn by	YO,CC,AM	North
Scale	1:200 @A1, 50% @A3			Dwg No.	DA-110-070	Rev	N	
Status	Development Application							

**TURNER**

L7 ONE Oxford Street,  
Darlinghurst NSW 2010  
Australia  
T +61 2 8668 0000  
F +61 2 8668 0080  
turnerinfo.com.au



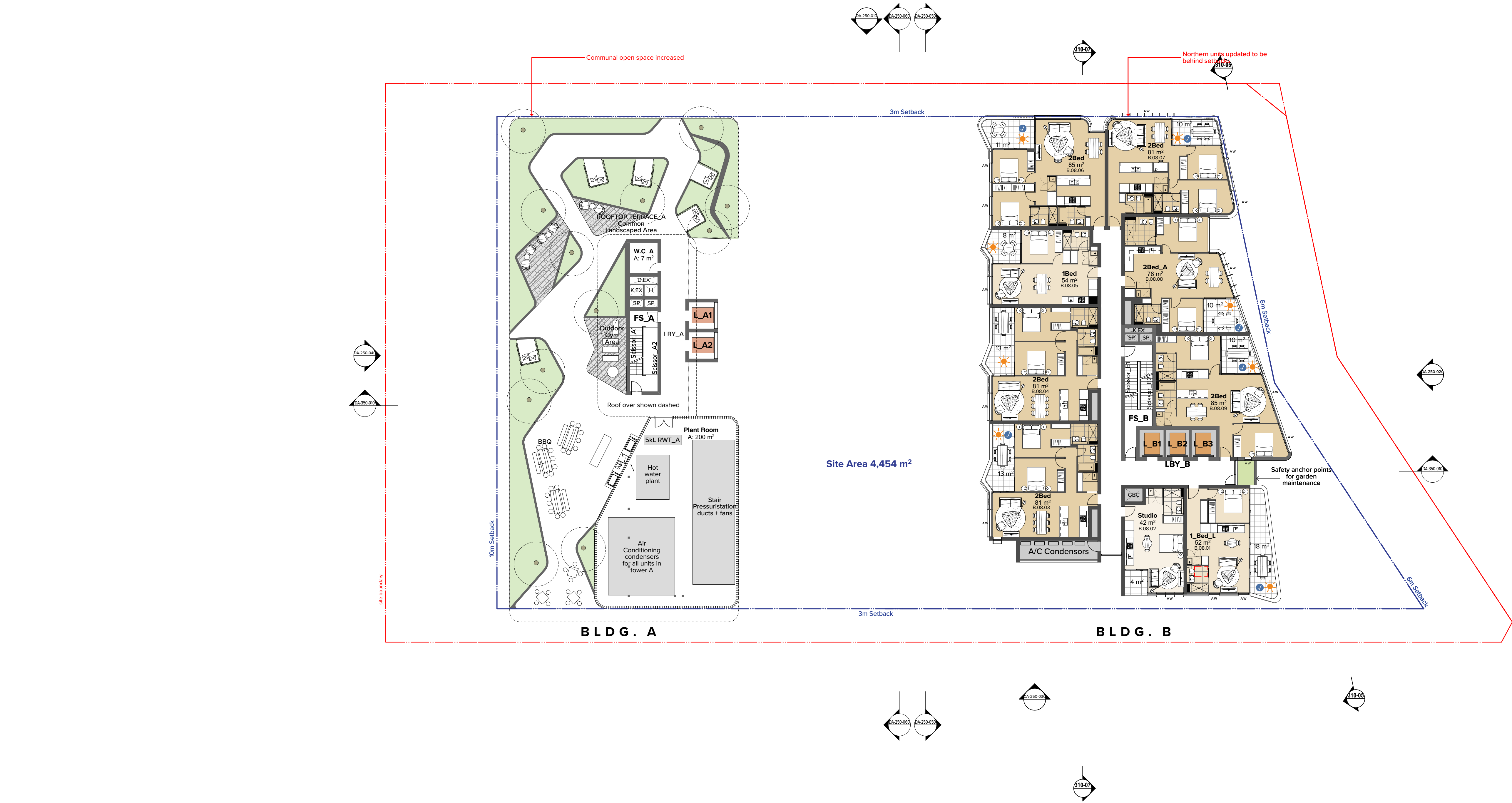

NOTES  
THIS DRAWING IS THE COPYRIGHT © OF TURNER. NO REPRODUCTION WITHOUT PERMISSION. UNLESS NOTED OTHERWISE THIS DRAWING IS NOT FOR CONSTRUCTION. ALL DIMENSIONS AND LEVELS ARE TO BE CHECKED ON SITE. PRIOR TO THE COMMENCEMENT OF WORK, INFORM TURNER OF ANY DISCREPANCIES FOR CLARIFICATION BEFORE PROCEEDING WITH WORK. DRAWINGS ARE NOT TO BE SCALED. USE ONLY FIGURED DIMENSIONS. REFER TO CONSULTANT DOCUMENTATION FOR FURTHER INFORMATION.

CLIENT  
**Lyon Tanner Hornsby P/L**  
Suite 601, 153 Walker Street North Sydney  
NSW 2060

DLC3 Quality Endorsement Company ISO 9001:2015, Registration Number 23476  
Notified Architect Nicholas Turner 6055, APR 99 594 094 871

Project Title  
**187-203 Peats Ferry Rd, Hornsby**  
Peats Ferry Road Hornsby NSW 2077 Australia  
Drawing Title  
**GA Plans**  
**Level 9 Bldg A Roof Terrace**

Rev.	Date	Approved by	Revision Notes	Project No.	16104	Drawn by	YO,CC,AM	North
Scale	1:200 @A1, 50% @A3			Dwg No.	DA-110-090	Rev	N	
Status	Development Application							

**TURNER**

L7 ONE Oxford Street  
Darlinghurst NSW 2010  
Australia  
T +61 2 8668 0000  
F +61 2 8668 0088  
turner@tda.com.au



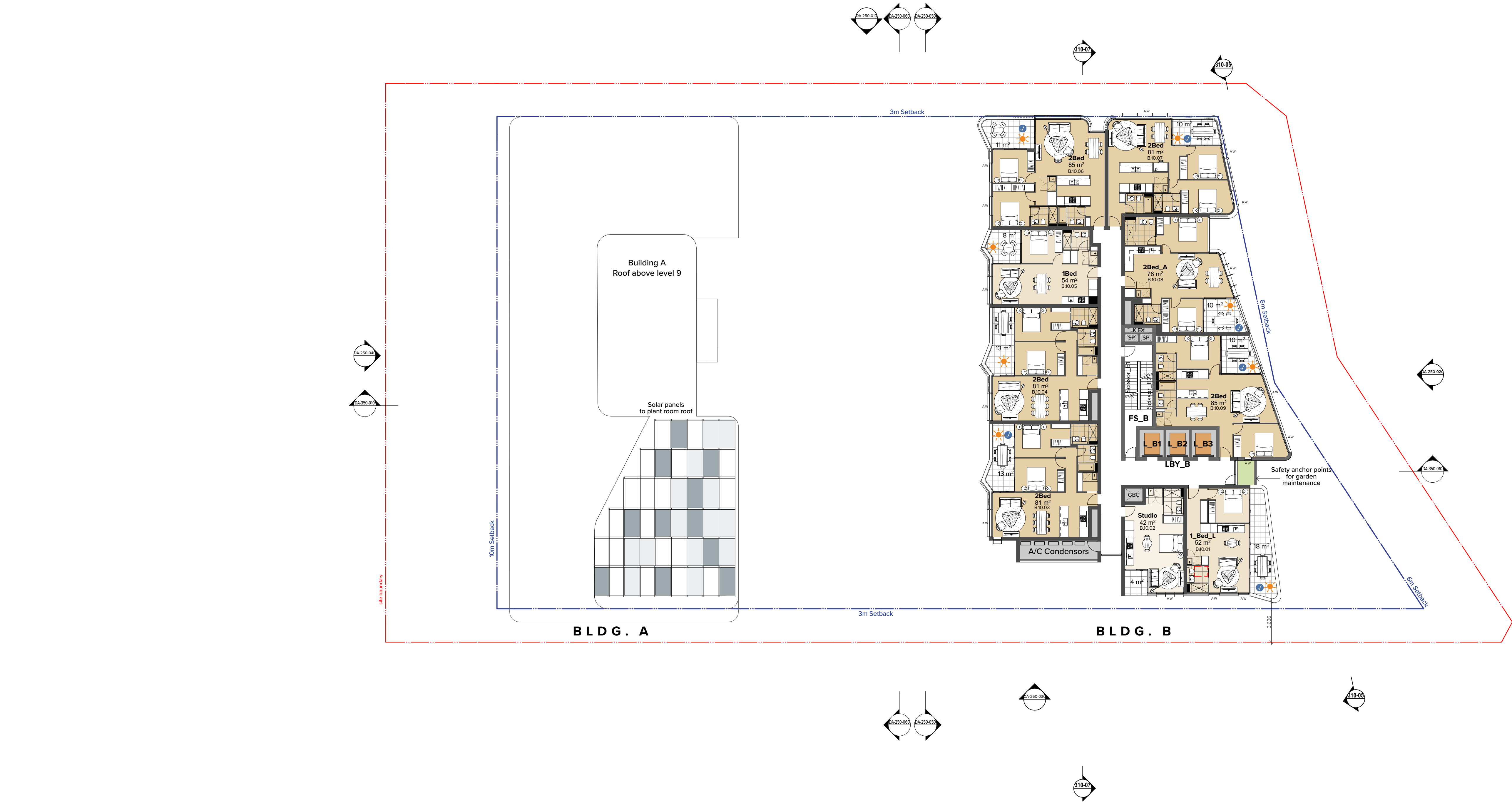

**NOTES**  
THIS DRAWING IS THE COPYRIGHT © OF TURNER. NO REPRODUCTION WITHOUT PERMISSION. UNLESS NOTED OTHERWISE THIS DRAWING IS NOT FOR CONSTRUCTION. ALL DIMENSIONS AND LEVELS ARE TO BE CHECKED ON SITE. PRIOR TO THE COMMENCEMENT OF WORK, INFORM TURNER OF ANY DISCREPANCIES FOR CLARIFICATION BEFORE PROCEEDING WITH WORK. DRAWINGS ARE NOT TO BE SCALED. USE ONLY FIGURED DIMENSIONS. REFER TO CONSULTANT DOCUMENTATION FOR FURTHER INFORMATION.

**CLIENT**  
**Lyon Tanner Hornsby P/L**  
Suite 601, 153 Walker Street North Sydney  
NSW 2060

DLCS Quality Endorsed Company ISO 9001:2015, Registration Number 23476  
Notified Architect Nicholas Turner 6085, APR 99 594 594 811

**Project Title**  
**187-203 Peats Ferry Rd, Hornsby**  
Peats Ferry Road Hornsby NSW 2077 Australia  
**Drawing Title**  
**GA Plans**  
**Level 10 - 16 Bldg B Typical lower**

N 19.02.20 YO FOR DA UPDATES

Rev.	Date	Approved by	Revision Notes	Project No.	16104	Drawn by	YO,CC,AM	North
Scale	1:200 @A1, 50% @A3			Dwg No.	DA-110-100	Rev	N	
Status	Development Application							

**TURNER**

L7 ONE Oxford Street,  
Darlinghurst NSW 2010  
Australia  
T +61 2 8668 0000  
F +61 2 8668 0088  
turner@tds.com.au



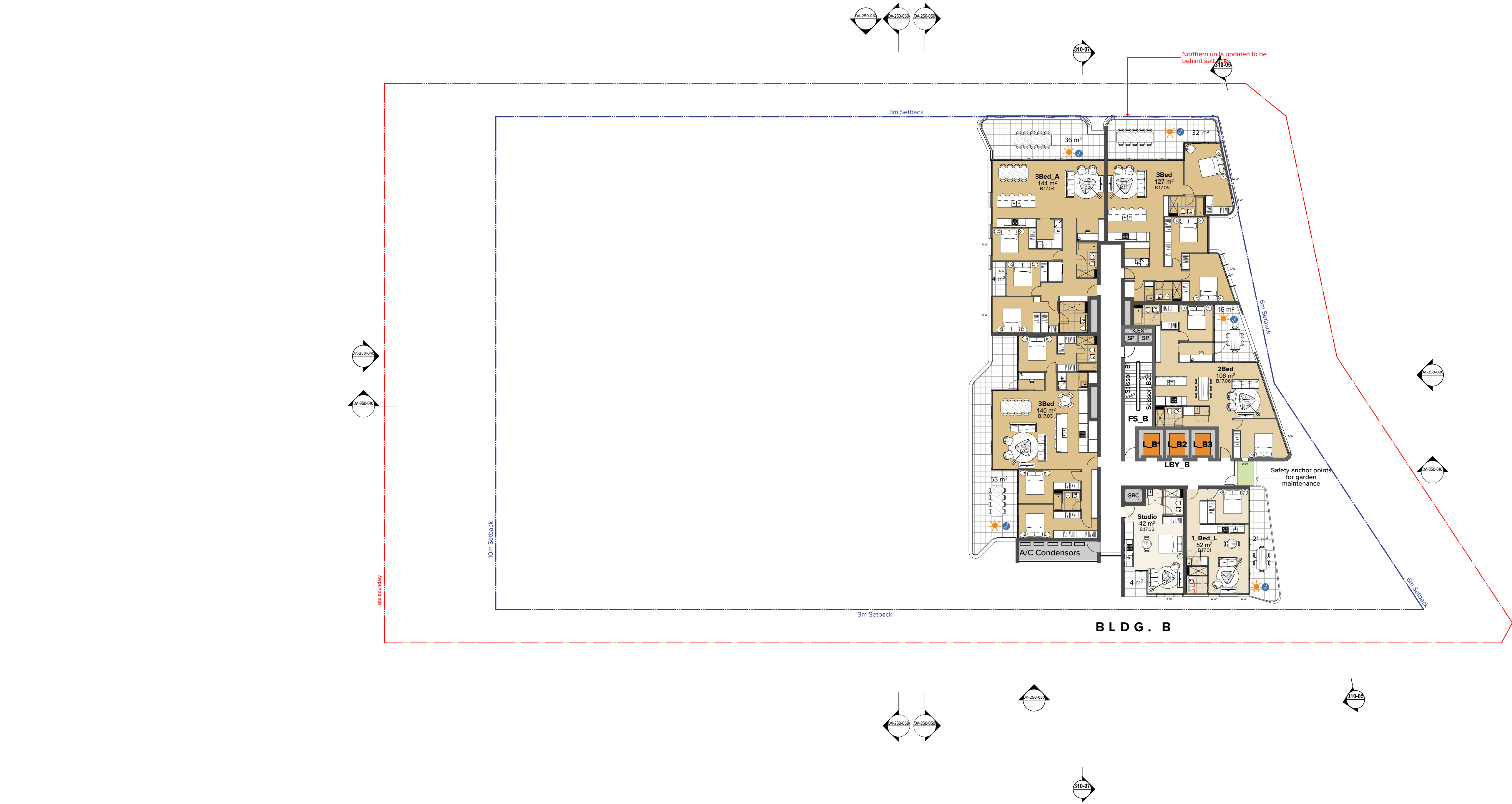

**NOTES**  
THIS DRAWING IS THE COPYRIGHT © OF TURNER. NO REPRODUCTION WITHOUT PERMISSION. UNLESS NOTED OTHERWISE THIS DRAWING IS NOT FOR CONSTRUCTION. ALL DIMENSIONS AND LEVELS ARE TO BE CHECKED ON SITE. PRIOR TO THE COMMENCEMENT OF WORK, INFORM TURNER OF ANY DISCREPANCIES FOR CLARIFICATION BEFORE PROCEEDING WITH WORK. DRAWINGS ARE NOT TO BE SCALED. USE ONLY FIGURED DIMENSIONS. REFER TO CONSULTANT DOCUMENTATION FOR FURTHER INFORMATION.

**CLIENT**  
**Lyon Tanner Hornsby P/L**  
Suite 601, 153 Walker Street North Sydney  
NSW 2060

Project Title  
**187-203 Peats Ferry Rd, Hornsby**  
Peats Ferry Road Hornsby NSW 2077 Australia

Drawing Title  
**GA Plans**  
**Level 17 -19 - Bldg B\_Typical Upper Residential**

Rev.	Date	Approved by	Revision Notes	Project No.	16104	Drawn by	YO,CC,AM	North
Scale	1:200 @A1, 50% @A3			Dwg No.	DA-110-170	Rev	N	
Status	Development Application							

**TURNER**

L7 ONE Oxford Street,  
Darlinghurst NSW 2010  
Australia  
T +61 2 8668 0000  
F +61 2 8668 0088  
turner@tdo.com.au



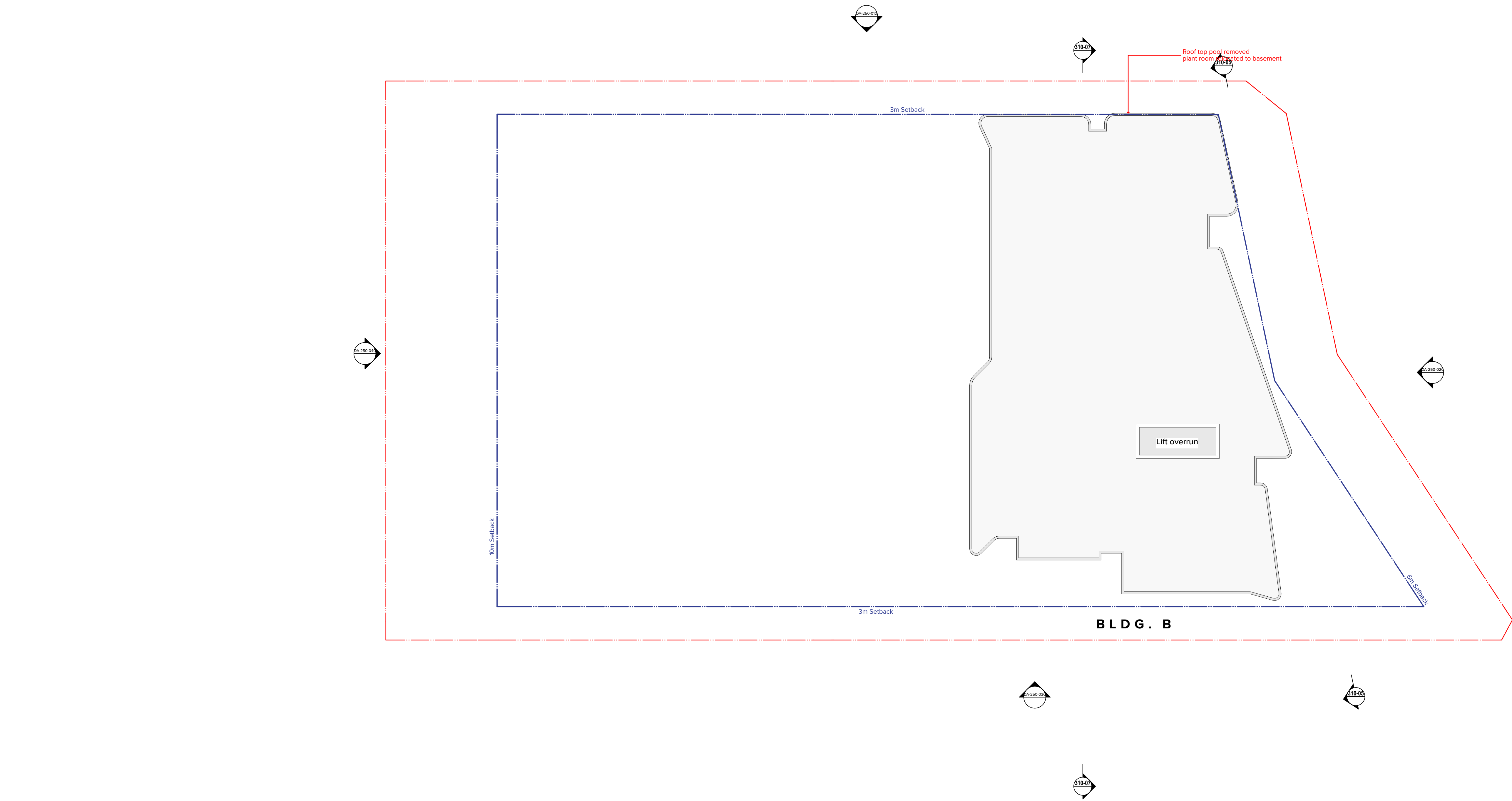

**NOTES**  
THIS DRAWING IS THE COPYRIGHT © OF TURNER. NO REPRODUCTION WITHOUT PERMISSION. UNLESS NOTED OTHERWISE THIS DRAWING IS NOT FOR CONSTRUCTION. ALL DIMENSIONS AND LEVELS ARE TO BE CHECKED ON SITE. PRIOR TO THE COMMENCEMENT OF WORK, INFORM TURNER OF ANY DISCREPANCIES FOR CLARIFICATION BEFORE PROCEEDING WITH WORK. DRAWINGS ARE NOT TO BE SCALED. USE ONLY FIGURED DIMENSIONS. REFER TO CONSULTANT DOCUMENTATION FOR FURTHER INFORMATION.

DLCS Quality Endorsed Company ISO 9001:2015, Registration Number 23476  
Notified Address: Nicholas Turner 6005, APR 99 504 034 911

**CLIENT**  
**Lyon Tanner Hornsby P/L**  
Suite 601, 153 Walker Street North Sydney  
NSW 2060

Project Title  
**187-203 Peats Ferry Rd, Hornsby**  
Peats Ferry Road Hornsby NSW 2077 Australia  
Drawing Title  
**GA Plans**  
**Level 20 - Bldg B\_Roof Terrace**

N 19.02.20 YO FOR DA UPDATES

Rev.	Date	Approved by	Revision Notes	Project No.	Drawn by	North
Scale	1:200 @A1, 50% @A3			16104	YO,CC,AM	↑
Status	Development Application	Dwg No.	DA-110-200	Rev	N	

**TURNER**

L7 ONE Oxford Street,  
Darlinghurst NSW 2010  
Australia  
T +61 2 8668 0000  
F +61 2 8668 0088  
turner@tdo.com.au





- Legend
- AWN 1 Reinstate awning as per heritage report recommendations
  - BAL 1 Balustrade 1\_2/3 Painted precast concrete spandrel 1/3 glass
  - BAL 2 Semi-frameless full height clear glass balustrade system, Framing system, aluminium, powder coat finish, Colour to match PCF2.
  - BAL 3 Vertical 75 x 10 steel baluster, no top rail. Powder coat finish, colour to match PCF2.
  - BAL 4 Rooftop pool glass H 1.8m glass balustrade
  - CLD 1 Cladding 1\_Equitone/compressed fibre cement cladding
  - CLD 2 Cladding 2\_Painted concrete spandrel
  - CLD 3 Cladding 3\_Painted rendered masonry
  - CLD 4 Cladding 4\_face Brick
  - CLD 5 Face Brick screen treatment
  - CLD 6 Cladding 6\_Sandstone Cladding
  - CLD 7 Cladding 7\_Timber soffit to retail laneway
  - GL 1 Glazing 1: Powdercoated aluminium framed clear glazing
  - GL 2 Glazing 2:Feature 'box window' frame powder coated aluminium
  - GL 3 Glazing 3: Retail / Commercial powder coated aluminium framed glazing to suit energy requirements
  - PP 1 Paint finish, colour to match Dulux 'Vivid White'.
  - PP 2 Paint finish, colour to match Dulux 'Black'.
  - PC 1 Powdercoat finish, colour to match Dulux - Electro 'Golden Touch'.
  - PC 2 Powdercoat finish, colour to match Dulux Electro 'Black Ace'.
  - PC 3 Powdercoat finish, colour to match Dulux Electro 'Natural Silver'.
  - SC 1 Screen 1 50x100 Powder coated aluminium framed glazing (Vertical)
  - SC 2 Screen 2 50x100 Powder coated aluminium battens screen operable
  - SC 3 Screen 3\_Louvre Plant room screen
  - SC 4 Fixed aluminium fins
  - SC 5 Screen 1 50x100 Powder coated aluminium framed glazing (Horizontal)
  - SC 6 1800mm height planted fence to Childcare extension/play area
  - SC 7 Operable Folding screen

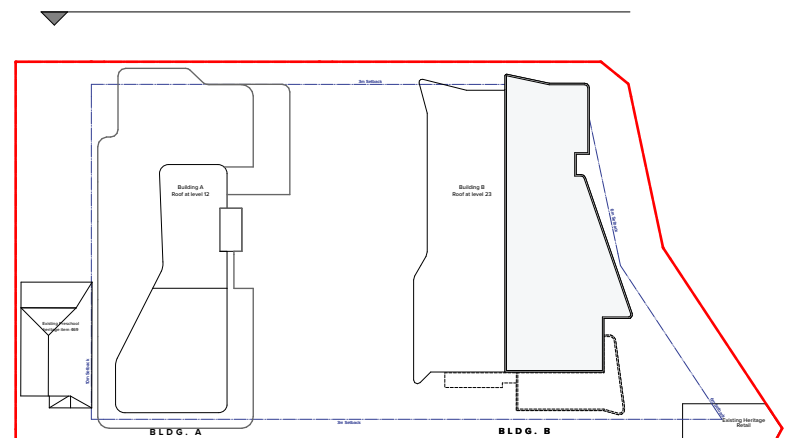

NOTES  
THIS DRAWING IS THE COPYRIGHT © OF TURNER. NO REPRODUCTION WITHOUT PERMISSION. UNLESS NOTED OTHERWISE THIS DRAWING IS NOT FOR CONSTRUCTION. ALL DIMENSIONS AND LEVELS ARE TO BE CHECKED ON SITE. PRIOR TO THE COMMENCEMENT OF WORK, INFORM TURNER OF ANY DISCREPANCIES FOR CLARIFICATION BEFORE PROCEEDING WITH WORK. DRAWINGS ARE NOT TO BE SCALED. USE ONLY FIGURED DIMENSIONS. REFER TO CONSULTANT DOCUMENTATION FOR FURTHER INFORMATION.

CLIENT  
**Lyon Tanner Hornsby P/L**  
Suite 601, 153 Walker Street North Sydney  
NSW 2060

Project Title  
**187-203 Peats Ferry Rd, Hornsby**  
Peats Ferry Road Hornsby NSW 2077 Australia  
Drawing Title  
**GA Elevation  
North Elevation**

Rev.	Date	Approved by	Revision Notes	Project No.	16104	Drawn by	North
1	2020	YO	FOR DA UPDATES	1	2020	YO	CC
2	2020	YO	FOR DA UPDATES	2	2020	YO	CC
3	2020	YO	FOR DA UPDATES	3	2020	YO	CC
4	2020	YO	FOR DA UPDATES	4	2020	YO	CC
5	2020	YO	FOR DA UPDATES	5	2020	YO	CC
6	2020	YO	FOR DA UPDATES	6	2020	YO	CC
7	2020	YO	FOR DA UPDATES	7	2020	YO	CC
8	2020	YO	FOR DA UPDATES	8	2020	YO	CC
9	2020	YO	FOR DA UPDATES	9	2020	YO	CC
10	2020	YO	FOR DA UPDATES	10	2020	YO	CC
11	2020	YO	FOR DA UPDATES	11	2020	YO	CC
12	2020	YO	FOR DA UPDATES	12	2020	YO	CC
13	2020	YO	FOR DA UPDATES	13	2020	YO	CC
14	2020	YO	FOR DA UPDATES	14	2020	YO	CC
15	2020	YO	FOR DA UPDATES	15	2020	YO	CC
16	2020	YO	FOR DA UPDATES	16	2020	YO	CC
17	2020	YO	FOR DA UPDATES	17	2020	YO	CC
18	2020	YO	FOR DA UPDATES	18	2020	YO	CC
19	2020	YO	FOR DA UPDATES	19	2020	YO	CC
20	2020	YO	FOR DA UPDATES	20	2020	YO	CC
21	2020	YO	FOR DA UPDATES	21	2020	YO	CC
22	2020	YO	FOR DA UPDATES	22	2020	YO	CC
23	2020	YO	FOR DA UPDATES	23	2020	YO	CC
24	2020	YO	FOR DA UPDATES	24	2020	YO	CC
25	2020	YO	FOR DA UPDATES	25	2020	YO	CC
26	2020	YO	FOR DA UPDATES	26	2020	YO	CC
27	2020	YO	FOR DA UPDATES	27	2020	YO	CC
28	2020	YO	FOR DA UPDATES	28	2020	YO	CC
29	2020	YO	FOR DA UPDATES	29	2020	YO	CC
30	2020	YO	FOR DA UPDATES	30	2020	YO	CC
31	2020	YO	FOR DA UPDATES	31	2020	YO	CC
32	2020	YO	FOR DA UPDATES	32	2020	YO	CC
33	2020	YO	FOR DA UPDATES	33	2020	YO	CC
34	2020	YO	FOR DA UPDATES	34	2020	YO	CC
35	2020	YO	FOR DA UPDATES	35	2020	YO	CC
36	2020	YO	FOR DA UPDATES	36	2020	YO	CC
37	2020	YO	FOR DA UPDATES	37	2020	YO	CC
38	2020	YO	FOR DA UPDATES	38	2020	YO	CC
39	2020	YO	FOR DA UPDATES	39	2020	YO	CC
40	2020	YO	FOR DA UPDATES	40	2020	YO	CC
41	2020	YO	FOR DA UPDATES	41	2020	YO	CC
42	2020	YO	FOR DA UPDATES	42	2020	YO	CC
43	2020	YO	FOR DA UPDATES	43	2020	YO	CC
44	2020	YO	FOR DA UPDATES	44	2020	YO	CC
45	2020	YO	FOR DA UPDATES	45	2020	YO	CC
46	2020	YO	FOR DA UPDATES	46	2020	YO	CC
47	2020	YO	FOR DA UPDATES	47	2020	YO	CC
48	2020	YO	FOR DA UPDATES	48	2020	YO	CC
49	2020	YO	FOR DA UPDATES	49	2020	YO	CC
50	2020	YO	FOR DA UPDATES	50	2020	YO	CC
51	2020	YO	FOR DA UPDATES	51	2020	YO	CC
52	2020	YO	FOR DA UPDATES	52	2020	YO	CC
53	2020	YO	FOR DA UPDATES	53	2020	YO	CC
54	2020	YO	FOR DA UPDATES	54	2020	YO	CC
55	2020	YO	FOR DA UPDATES	55	2020	YO	CC
56	2020	YO	FOR DA UPDATES	56	2020	YO	CC
57	2020	YO	FOR DA UPDATES	57	2020	YO	CC
58	2020	YO	FOR DA UPDATES	58	2020	YO	CC
59	2020	YO	FOR DA UPDATES	59	2020	YO	CC
60	2020	YO	FOR DA UPDATES	60	2020	YO	CC
61	2020	YO	FOR DA UPDATES	61	2020	YO	CC
62	2020	YO	FOR DA UPDATES	62	2020	YO	CC
63	2020	YO	FOR DA UPDATES	63	2020	YO	CC
64	2020	YO	FOR DA UPDATES	64	2020	YO	CC
65	2020	YO	FOR DA UPDATES	65	2020	YO	CC
66	2020	YO	FOR DA UPDATES	66	2020	YO	CC
67	2020	YO	FOR DA UPDATES	67	2020	YO	CC
68	2020	YO	FOR DA UPDATES	68	2020	YO	CC
69	2020	YO	FOR DA UPDATES	69	2020	YO	CC
70	2020	YO	FOR DA UPDATES	70	2020	YO	CC
71	2020	YO	FOR DA UPDATES	71	2020	YO	CC
72	2020	YO	FOR DA UPDATES	72	2020	YO	CC
73	2020	YO	FOR DA UPDATES	73	2020	YO	CC
74	2020	YO	FOR DA UPDATES	74	2020	YO	CC
75	2020	YO	FOR DA UPDATES	75	2020	YO	CC
76	2020	YO	FOR DA UPDATES	76	2020	YO	CC
77	2020	YO	FOR DA UPDATES	77	2020	YO	CC
78	2020	YO	FOR DA UPDATES	78	2020	YO	CC
79	2020	YO	FOR DA UPDATES	79	2020	YO	CC
80	2020	YO	FOR DA UPDATES	80	2020	YO	CC
81	2020	YO	FOR DA UPDATES	81	2020	YO	CC
82	2020	YO	FOR DA UPDATES	82	2020	YO	CC
83	2020	YO	FOR DA UPDATES	83	2020	YO	CC
84	2020	YO	FOR DA UPDATES	84	2020	YO	CC
85	2020	YO	FOR DA UPDATES	85	2020	YO	CC
86	2020	YO	FOR DA UPDATES	86	2020	YO	CC
87	2020	YO	FOR DA UPDATES	87	2020	YO	CC
88	2020	YO	FOR DA UPDATES	88	2020	YO	CC
89	2020	YO	FOR DA UPDATES	89	2020	YO	CC
90	2020	YO	FOR DA UPDATES	90	2020	YO	CC
91	2020	YO	FOR DA UPDATES	91	2020	YO	CC
92	2020	YO	FOR DA UPDATES	92	2020	YO	CC
93	2020	YO	FOR DA UPDATES	93	2020	YO	CC
94	2020	YO	FOR DA UPDATES	94	2020	YO	CC
95	2020	YO	FOR DA UPDATES	95	2020	YO	CC
96	2020	YO	FOR DA UPDATES	96	2020	YO	CC
97	2020	YO	FOR DA UPDATES	97	2020	YO	CC
98	2020	YO	FOR DA UPDATES	98	2020	YO	CC
99	2020	YO	FOR DA UPDATES	99	2020	YO	CC
100	2020	YO	FOR DA UPDATES	100	2020	YO	CC







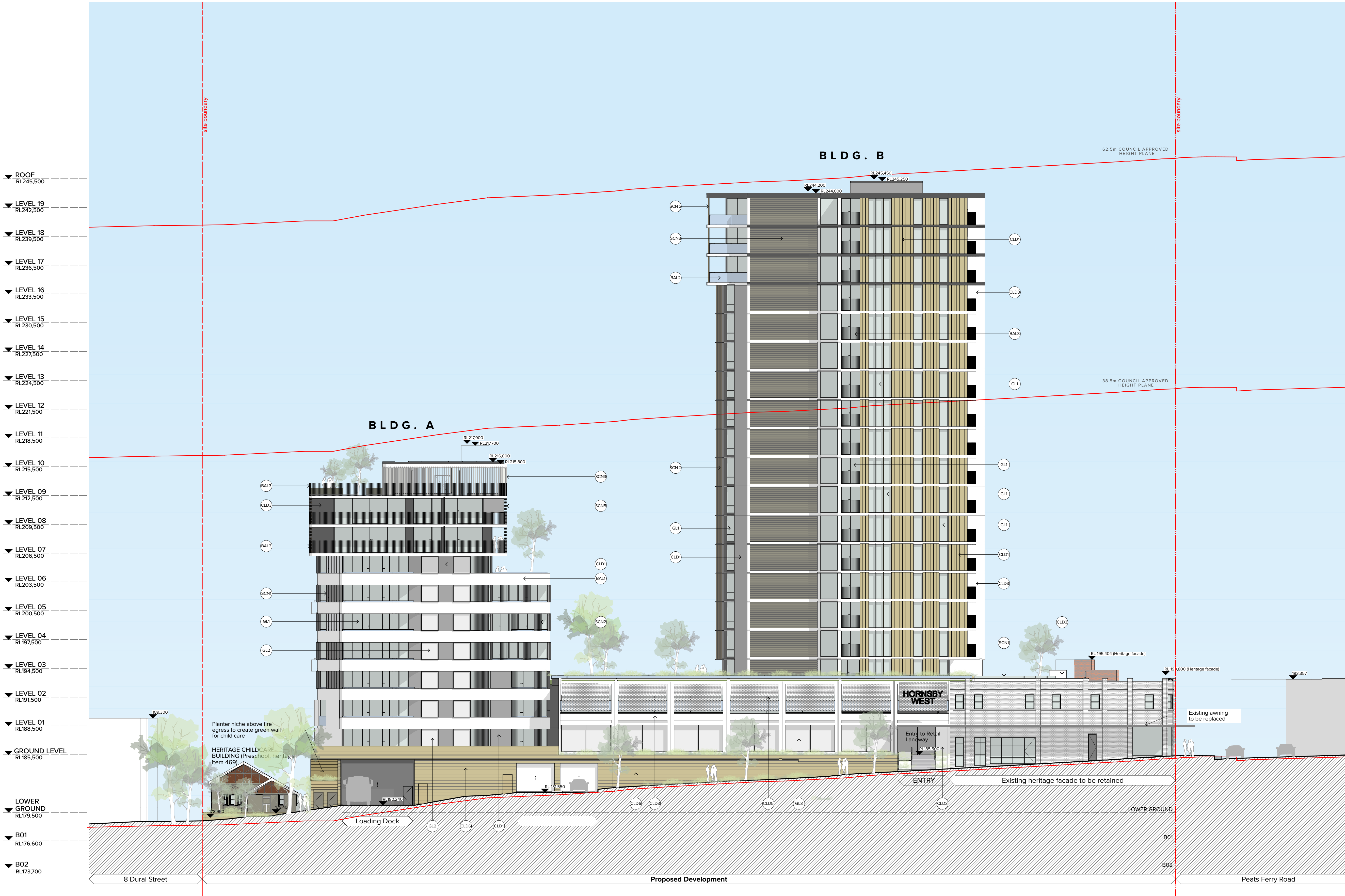

- Legend
- (AWN1) Reinstall awning as per heritage report recommendations
  - (BAL1) Balustrade 1\_2/3 Painted precast concrete spandrel 1/3 glass
  - (BAL2) Semi-frameless full height clear glass balustrade system. Framing system, aluminium, powder coat finish. Colour to match PCF2.
  - (BAL3) Vertical 75 x 10 steel baluster, no top rail. Powder coat finish, colour to match PCF2.
  - (BAL4) Rooftop pool glass H 1.8m glass balustrade
  - (CLD1) Cladding 1\_Equitone/compressed fibre cement cladding
  - (CLD2) Cladding 2\_Painted concrete spandrel
  - (CLD3) Cladding 3\_Painted rendered masonry
  - (CLD4) Cladding 4\_face Brick
  - (CLD5) Cladding 5\_Face Brick screen treatment
  - (CLD6) Cladding 6\_Sandstone Cladding
  - (CLD7) Cladding 7\_Timber soffit to retail laneway
  - (GL1) Glazing 1\_Powdercoated aluminium framed clear glazing
  - (GL2) Glazing 2\_Feature 'box window' frame powder coated aluminium
  - (GL3) Glazing 3\_Retail / Commercial powder coated aluminium framed glazing to suit energy requirements
  - (PF1) Paint finish, colour to match Dulux 'Vivid White'.
  - (PF2) Paint finish, colour to match Dulux 'Black'.
  - (PCF1) Powdercoat finish, colour to match Dulux - Electro 'Golden Touch'.
  - (PCF2) Powdercoat finish, colour to match Dulux Electro 'Black Ace'.
  - (PCF3) Powdercoat finish, colour to match Dulux Electro 'Natural Silver'.
  - (SCN1) Screen 1 50x100 Powder coated aluminium framed glazing (Vertical)
  - (SCN2) Screen 2 50x100 Powder coated aluminium battens screen operable
  - (SCN3) Screen 3\_Louvre Plant room screen
  - (SCN4) Fixed aluminium fins
  - (SCN5) Screen 1 50x100 Powder coated aluminium framed glazing (Horizontal)
  - (SCN6) 1800mm height planted fence to Childcare extension/play area
  - (SCN7) Operable Folding screen

COMMERCIAL LEVEL  
RL189,650

RETAIL GROUND  
RL185,500

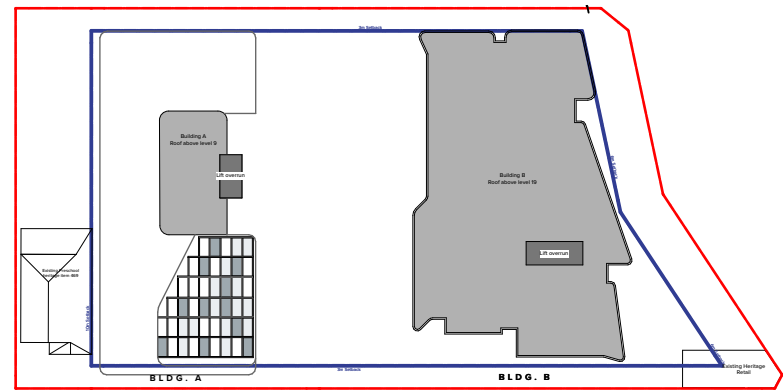

NOTES  
THIS DRAWING IS THE COPYRIGHT © OF TURNER. NO REPRODUCTION WITHOUT PERMISSION. UNLESS NOTED OTHERWISE THIS DRAWING IS NOT FOR CONSTRUCTION. ALL DIMENSIONS AND LEVELS ARE TO BE CHECKED ON SITE. PRIOR TO THE COMMENCEMENT OF WORK. BEFORE TURNING UP ANY DISCREPANCIES FOR CLARIFICATION BEFORE PROCEEDING WITH WORK. DRAWINGS ARE NOT TO BE SCALED. USE ONLY FIGURED DIMENSIONS. REFER TO CONSULTANT DOCUMENTATION FOR FURTHER INFORMATION.

CLIENT  
**Lyon Tanner Hornsby P/L**  
Suite 601, 153 Walker Street North Sydney  
NSW 2060

Project Title  
**187-203 Peats Ferry Rd, Hornsby**  
Peats Ferry Road Hornsby NSW 2077 Australia  
Drawing Title  
**GA Elevation  
Bldg A South Elevation**

Rev.	Date	Approved by	Revision Notes	Project No.	16104	Drawn by	North
1	19.02.20	YO	FOR DA UPDATES			YO,CC,AM	
2	19.02.20	YO	FOR DA UPDATES			YO,CC,AM	
3	19.02.20	YO	FOR DA UPDATES			YO,CC,AM	
4	19.02.20	YO	FOR DA UPDATES			YO,CC,AM	
5	19.02.20	YO	FOR DA UPDATES			YO,CC,AM	
6	19.02.20	YO	FOR DA UPDATES			YO,CC,AM	
7	19.02.20	YO	FOR DA UPDATES			YO,CC,AM	
8	19.02.20	YO	FOR DA UPDATES			YO,CC,AM	
9	19.02.20	YO	FOR DA UPDATES			YO,CC,AM	
10	19.02.20	YO	FOR DA UPDATES			YO,CC,AM	
11	19.02.20	YO	FOR DA UPDATES			YO,CC,AM	
12	19.02.20	YO	FOR DA UPDATES			YO,CC,AM	
13	19.02.20	YO	FOR DA UPDATES			YO,CC,AM	
14	19.02.20	YO	FOR DA UPDATES			YO,CC,AM	
15	19.02.20	YO	FOR DA UPDATES			YO,CC,AM	
16	19.02.20	YO	FOR DA UPDATES			YO,CC,AM	
17	19.02.20	YO	FOR DA UPDATES			YO,CC,AM	
18	19.02.20	YO	FOR DA UPDATES			YO,CC,AM	
19	19.02.20	YO	FOR DA UPDATES			YO,CC,AM	
20	19.02.20	YO	FOR DA UPDATES			YO,CC,AM	

**TURNER**

L7 ONE Oxford Street  
Darlinghurst NSW 2010  
Australia  
T +61 2 8668 0000  
F +61 2 8668 0088  
turnerinfo.com.au



▼ ROOF  
RL245,500

▼ LEVEL 19  
RL242,500

▼ LEVEL 18  
RL239,500

▼ LEVEL 17  
RL236,500

▼ LEVEL 16  
RL233,500

▼ LEVEL 15  
RL230,500

▼ LEVEL 14  
RL227,500

▼ LEVEL 13  
RL224,500

▼ LEVEL 12  
RL221,500

▼ LEVEL 11  
RL218,500

▼ LEVEL 10  
RL215,500

▼ LEVEL 09  
RL212,500

▼ LEVEL 08  
RL209,500

▼ LEVEL 07  
RL206,500

▼ LEVEL 06  
RL203,500

▼ LEVEL 05  
RL200,500

▼ LEVEL 04  
RL197,500

▼ LEVEL 03  
RL194,500

▼ LEVEL 02  
RL191,500

▼ LEVEL 01  
RL188,500

▼ GROUND LEVEL  
RL185,500

▼ LOWER GROUND  
RL179,500

▼ B01  
RL176,600

▼ B02  
RL173,700

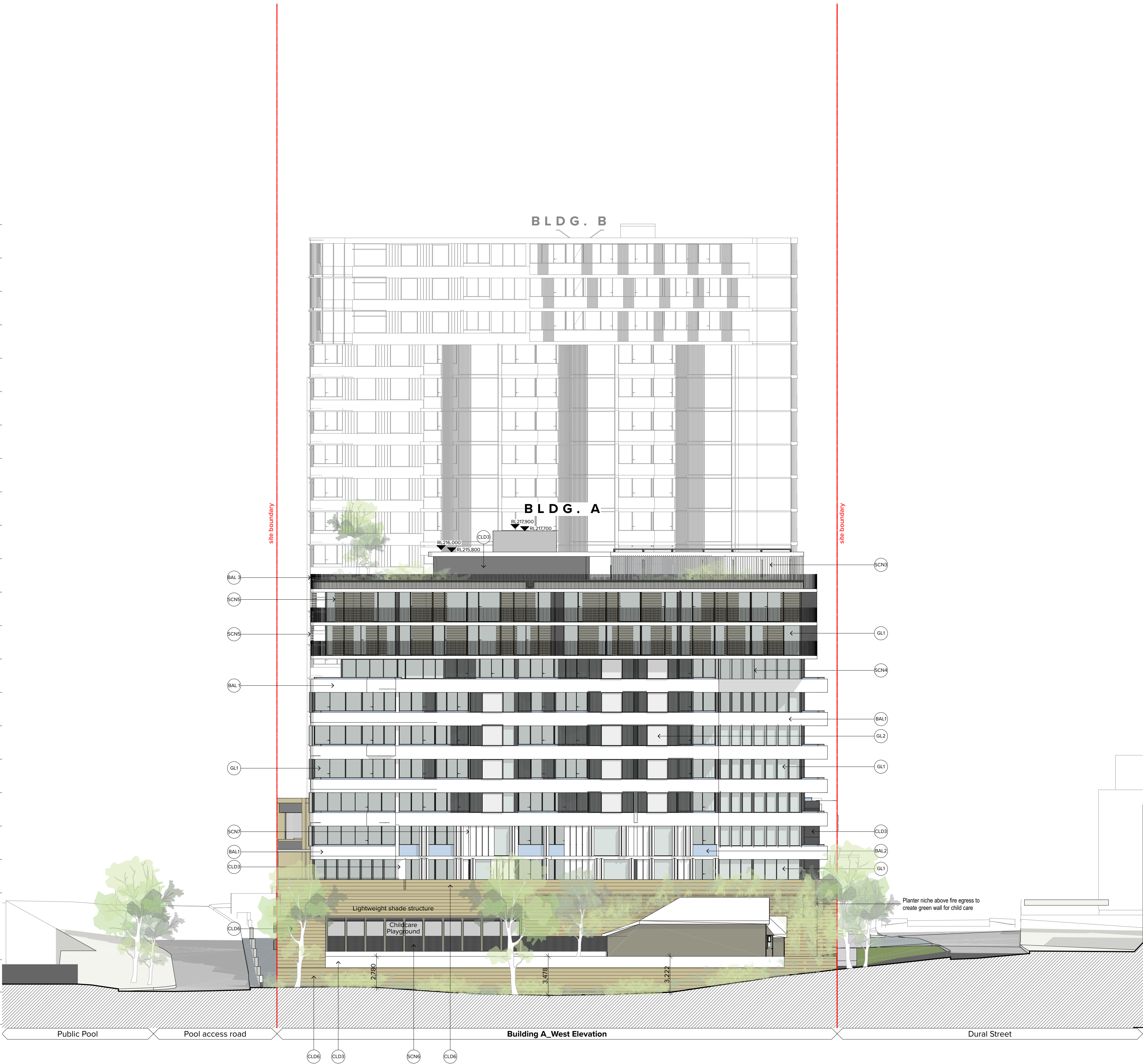

- Legend
- AWN 1 Reinstate awning as per heritage report recommendations
  - BAL1 Balustrade 1\_2/3 Painted precast concrete spandrel 1/3 glass
  - BAL2 Semi-frameless full height clear glass balustrade system, Framing system, aluminium, powder coat finish, Colour to match PCF2.
  - BAL3 Vertical 75 x 10 steel baluster, no top rail. Powder coat finish, colour to match PCF2.
  - BAL4 Rooftop pool glass  
H 1.8m glass balustrade
  - CLD1 Cladding 1\_Equitone/compressed fibre cement cladding
  - CLD2 Cladding 2\_Painted concrete spandrel
  - CLD3 Cladding 3\_Painted rendered masonry
  - CLD4 Cladding 4\_face Brick
  - CLD5 Cladding 5\_Face Brick screen treatment
  - CLD6 Cladding 6\_Sandstone Cladding
  - CLD7 Cladding 7\_Timber soffit to retail laneway
  - GL1 Glazing 1: Powdercoated aluminium framed clear glazing
  - GL2 Glazing 2:Feature 'box window' frame powder coated aluminium
  - GL3 Glazing 3: Retail / Commercial powder coated aluminium framed glazing to suit energy requirements
  - PP1 Paint finish, colour to match Dulux 'Vivid White'.
  - PP2 Paint finish, colour to match Dulux 'Black'.
  - PCF1 Powdercoat finish, colour to match Dulux - Electro 'Golden Touch'.
  - PCF2 Powdercoat finish, colour to match Dulux Electro 'Black Ace'.
  - PCF3 Powdercoat finish, colour to match Dulux Electro 'Natural Silver'.
  - SCN1 Screen 1 50x100 Powder coated aluminium framed glazing (Vertical)
  - SCN2 Screen 2 50x100 Powder coated aluminium battens screen operable
  - SCN3 Screen 3\_Louvre Plant room screen
  - SCN4 Fixed aluminium fins
  - SCN5 Screen 1 50x100 Powder coated aluminium framed glazing (Horizontal)
  - SCN6 1800mm height planted fence to Childcare extension/play area
  - SCN7 Operable Folding screen

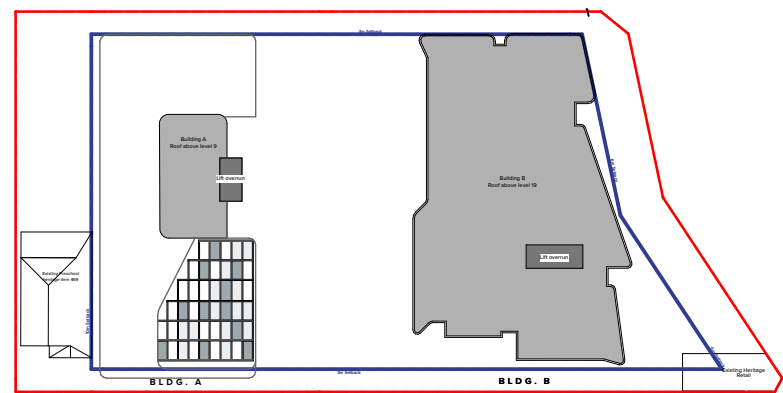

NOTES

THIS DRAWING IS THE COPYRIGHT © OF TURNER. NO REPRODUCTION WITHOUT PERMISSION. UNLESS NOTED OTHERWISE THIS DRAWING IS NOT FOR CONSTRUCTION. ALL DIMENSIONS AND LEVELS ARE TO BE CHECKED ON SITE PRIOR TO THE COMMENCEMENT OF WORK. BEFORE TURNING UP ANY DISCREPANCIES FOR CLARIFICATION BEFORE PROCEEDING WITH WORK. DRAWINGS ARE NOT TO BE SCALED. USE ONLY FIGURED DIMENSIONS. REFER TO CONSULTANT DOCUMENTATION FOR FURTHER INFORMATION.

CLIENT

**Lyon Tanner Hornsby P/L**  
Suite 601, 153 Walker Street North Sydney  
NSW 2060

Project Title  
**187-203 Peats Ferry Rd, Hornsby**  
Peats Ferry Road Hornsby NSW 2077 Australia

Drawing Title  
**GA Elevation**  
**Dural Street\_West Elevation**

N 19.02.20 YO FOR DA UPDATES

Rev.	Date	Approved by	Revision Notes	Project No.	16104	Drawn by	North
1	2020	@A1, 50% @A3				YO.CC.AM	
Development Application				Dwg No.	DA-250-040	Rev	N

**TURNER**

L7 ONE Oxford Street  
Darlinghurst NSW 2010  
Australia

T +61 2 8668 0000  
F +61 2 8668 0088  
turnerinfo.com.au



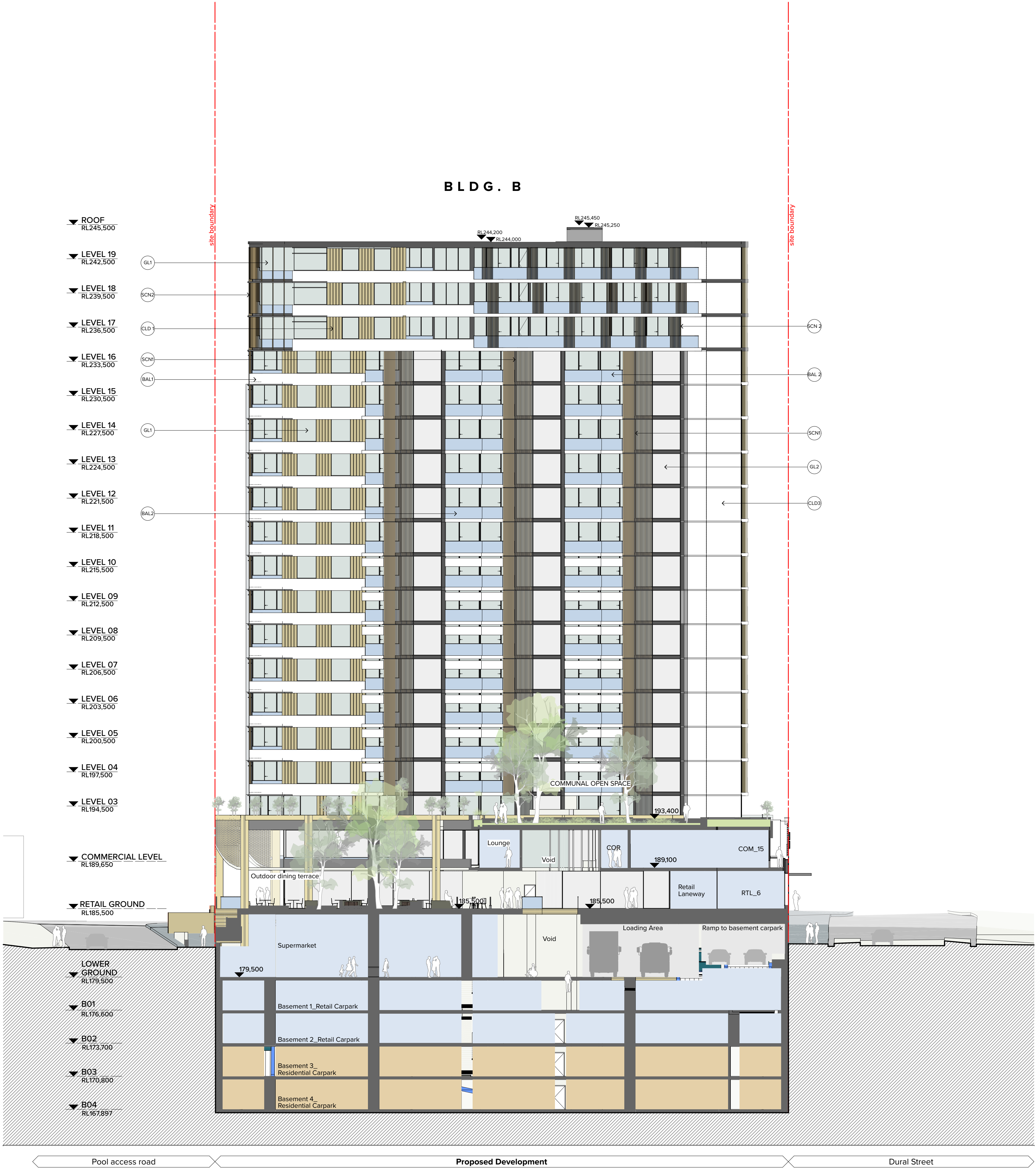

- Legend
- AWN 1 Reinstate awning as per heritage report recommendations
  - BAL 1 Balustrade 1\_2/3 Painted precast concrete spandrel 1/3 glass
  - BAL 2 Semi-frameless full height clear glass balustrade system. Framing system, aluminium, powder coat finish. Colour to match PCF2.
  - BAL 3 Vertical 75 x 10 steel baluster, no top rail. Powder coat finish, colour to match PCF2.
  - BAL 4 Rooftop pool glass H 1.8m glass balustrade
  - CLD 1 Cladding 1\_Equitone/compressed fibre cement cladding
  - CLD 2 Cladding 2\_Painted concrete spandrel
  - CLD 3 Cladding 3\_Painted rendered masonry
  - CLD 4 Cladding 4\_face Brick
  - CLD 5 Cladding 5\_Face Brick screen treatment
  - CLD 6 Cladding 6\_Sandstone Cladding
  - CLD 7 Cladding 7\_Timber soffit to retail laneway
  - GL 1 Glazing 1: Powdercoated aluminium framed clear glazing
  - GL 2 Glazing 2:Feature 'box window' frame powder coated aluminium
  - GL 3 Glazing 3: Retail / Commercial powder coated aluminium framed glazing to suit energy requirements
  - PF 1 Paint finish, colour to match Dulux 'Vivid White'.
  - PF 2 Paint finish, colour to match Dulux 'Black'.
  - PCP 1 Powdercoat finish, colour to match Dulux - Electro 'Golden Touch'.
  - PCF 2 Powdercoat finish, colour to match Dulux Electro 'Black Ace'.
  - PCF 3 Powdercoat finish, colour to match Dulux Electro 'Natural Silver'.
  - SCN 1 Screen 1 50x100 Powder coated aluminium framed glazing (Vertical)
  - SCN 2 Screen 2 50x100 Powder coated aluminium battens screen operable
  - SCN 3 Screen 3\_Louvre Plant room screen
  - SCN 4 Fixed aluminium fins
  - SCN 5 Screen 1 50x100 Powder coated aluminium framed glazing (Horizontal)
  - SCN 6 1800mm height planted fence to Childcare extension/play area
  - SCN 7 Operable Folding screen

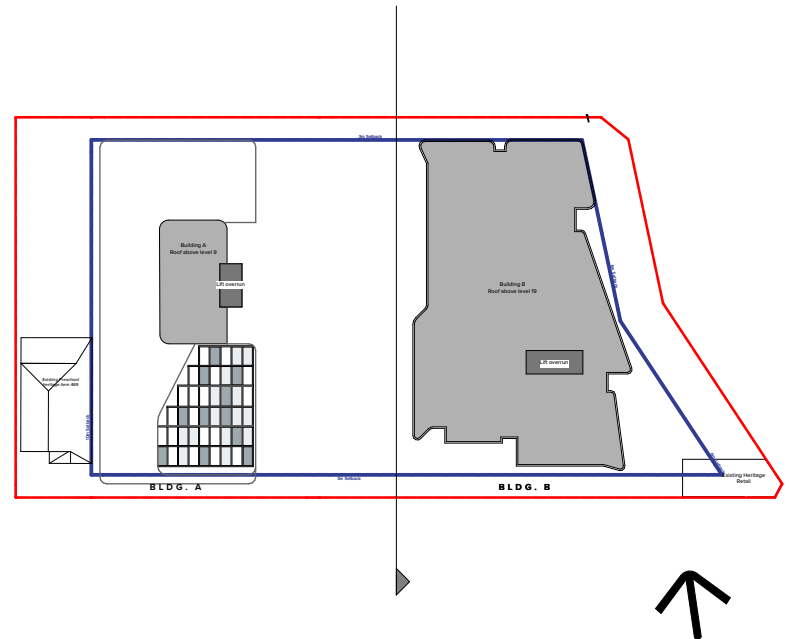

NOTES

THIS DRAWING IS THE COPYRIGHT © OF TURNER. NO REPRODUCTION WITHOUT PERMISSION. UNLESS NOTED OTHERWISE THIS DRAWING IS NOT FOR CONSTRUCTION. ALL DIMENSIONS AND LEVELS ARE TO BE CHECKED ON SITE. PRIOR TO THE COMMENCEMENT OF WORK, WORKING TURNED UP ANY DISCREPANCIES FOR CLARIFICATION BEFORE PROCEEDING WITH WORK. DRAWINGS ARE NOT TO BE SCALED. USE ONLY FIGURED DIMENSIONS. REFER TO CONSULTANT DOCUMENTATION FOR FURTHER INFORMATION.

CLIENT

**Lyon Tanner Hornsby P/L**  
Suite 601, 153 Walker Street North Sydney  
NSW 2060

Project Title  
**187-203 Peats Ferry Rd, Hornsby**  
Peats Ferry Road Hornsby NSW 2077 Australia

Drawing Title  
**GA Elevation  
Bldg B Western Elevation**

Rev. Date Approved by Revision Notes

Scale  
**1:200 @A1, 50%@A3**

Status  
**Development Application**

Project No.  
**16104**

Dwg No.  
**DA-250-050**

Drawn by  
**YO,CC,AM**

Rev  
**N**

North

**TURNER**

L7 ONE Oxford Street  
Darlinghurst NSW 2010  
Australia

T +61 2 8668 0000  
F +61 2 8668 0088  
turnerinfo.com.au



NOTES

THIS DRAWING IS THE COPYRIGHT © OF TURNER. NO REPRODUCTION WITHOUT PERMISSION. UNLESS NOTED OTHERWISE THIS DRAWING IS NOT FOR CONSTRUCTION. ALL DIMENSIONS AND LEVELS ARE TO BE CHECKED ON SITE. PRIOR TO THE COMMENCEMENT OF WORK. BEFORE TURNING UP ANY DISCREPANCIES FOR CLARIFICATION BEFORE PROCEEDING WITH WORK. DRAWINGS ARE NOT TO BE SCALED. USE ONLY FIGURED DIMENSIONS. REFER TO CONSULTANT DOCUMENTATION FOR FURTHER INFORMATION.

DLCS Quality Endorsed Company ISO 9001:2015, Registration Number 23476  
Notwithstanding to Nicholas Turner 6885, ABN 98 584 094 871

CLIENT

**Lyon Tanner Hornsby P/L**  
Suite 601, 153 Walker Street North Sydney  
NSW 2060

Project Title

**187-203 Peats Ferry Rd, Hornsby**  
Peats Ferry Road Hornsby NSW 2077 Australia

Drawing Title

**GA Elevation**  
**Bldg A East Elevation**

Legend

- (AWN1) Reinstate awning as per heritage report recommendations
- (BAL1) Balustrade 1\_2/3 Painted precast concrete spandrel 1/3 glass
- (BAL2) Semi-frameless full height clear glass balustrade system. Framing system, aluminium, powder coat finish. Colour to match PCF2.
- (BAL3) Vertical 75 x 10 steel baluster, no top rail. Powder coat finish, colour to match PCF2.
- (BAL4) Rooftop pool glass H 1.8m glass balustrade
- (CLD1) Cladding 1\_Equitone/compressed fibre cement cladding
- (CLD2) Cladding 2\_Painted concrete spandrel
- (CLD3) Cladding 3\_Painted rendered masonry
- (CLD4) Cladding 4\_face Brick
- (CLD5) Cladding 5\_Face Brick screen treatment
- (CLD6) Cladding 6\_Sandstone Cladding
- (CLD7) Cladding 7\_Timber soffit to retail laneway
- (GL1) Glazing 1: Powdercoated aluminium framed clear glazing
- (GL2) Glazing 2:Feature 'box window' frame powder coated aluminium
- (GL3) Glazing 3: Retail / Commercial powder coated aluminium framed glazing to suit energy requirements
- (PF1) Paint finish, colour to match Dulux 'Vivid White'.
- (PF2) Paint finish, colour to match Dulux 'Black'.
- (PCF1) Powdercoat finish, colour to match Dulux - Electro 'Golden Touch'.
- (PCF2) Powdercoat finish, colour to match Dulux Electro 'Black Ace'.
- (PCF3) Powdercoat finish, colour to match Dulux Electro 'Natural Silver'.
- (SCN1) Screen 1 50x100 Powder coated aluminium framed glazing (Vertical)
- (SCN2) Screen 2 50x100 Powder coated aluminium battens screen operable
- (SCN3) Screen 3\_Louvre Plant room screen
- (SCN4) Fixed aluminium fins
- (SCN5) Screen 1 50x100 Powder coated aluminium framed glazing (Horizontal)
- (SCN6) 1800mm height planted fence to Childcare extension/play area
- (SCN7) Operable Folding screen

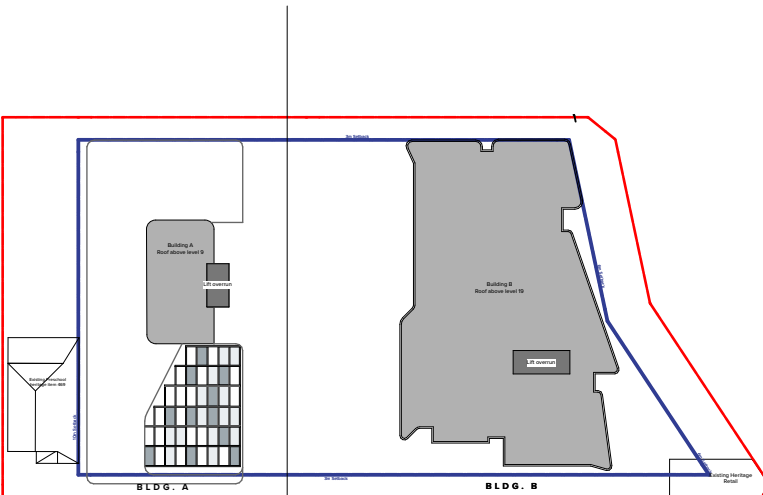

N 19.02.20 YO FOR DA UPDATES

Rev.	Date	Approved by	Revision Notes	Project No.	16104	Drawn by	YO,CC,AM	North
Scale	1:200 @A1, 50%@A3			Dwg No.	DA-250-060	Rev	N	
Status	Development Application							

L7 ONE Oxford Street,  
Darlinghurst NSW 2010  
Australia  
T +61 2 8668 0000  
F +61 2 8668 0088  
turner@tda.com.au

**TURNER**







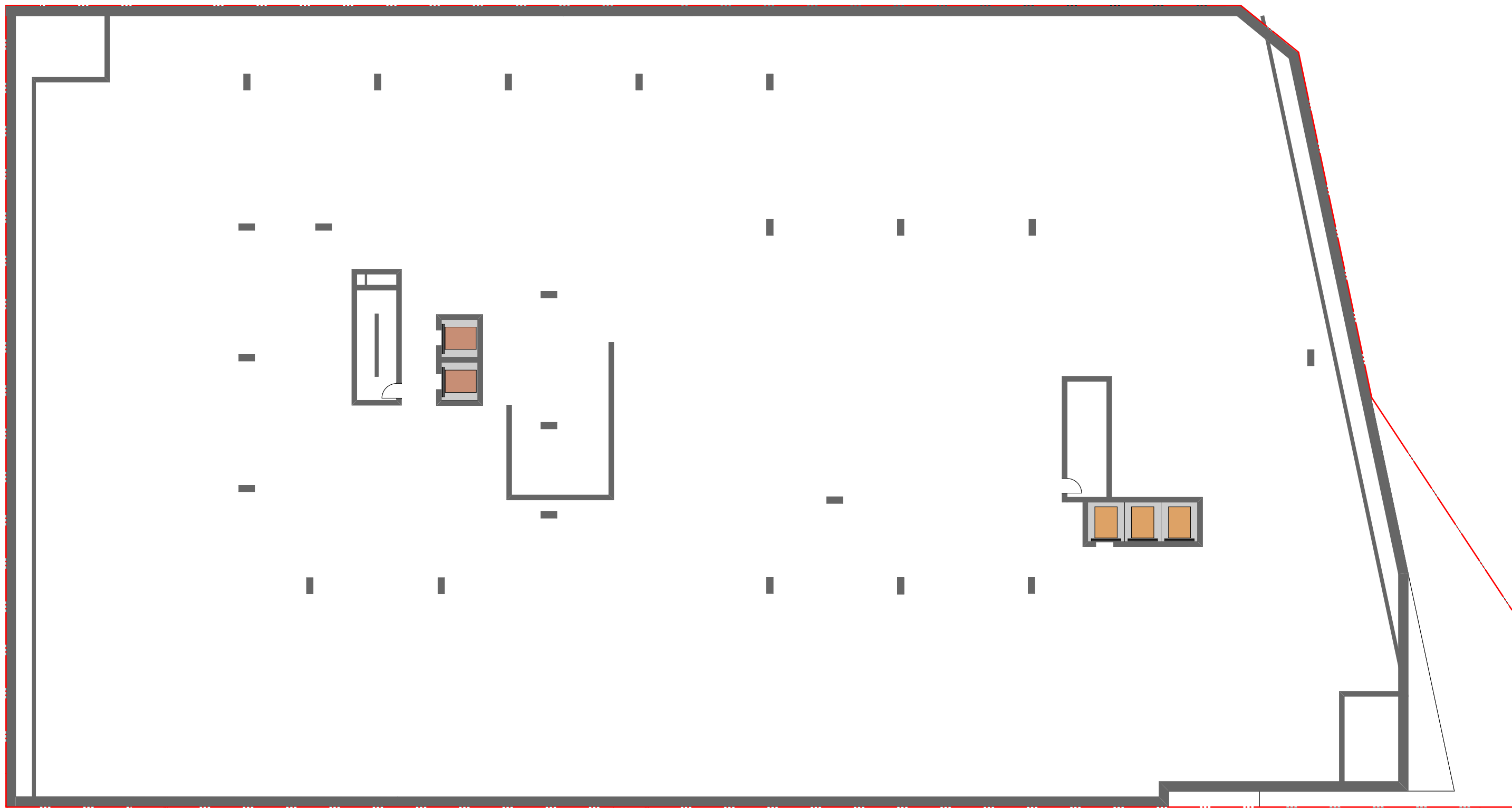

Basement Residential L B3 & B4  
GFA 0m<sup>2</sup>

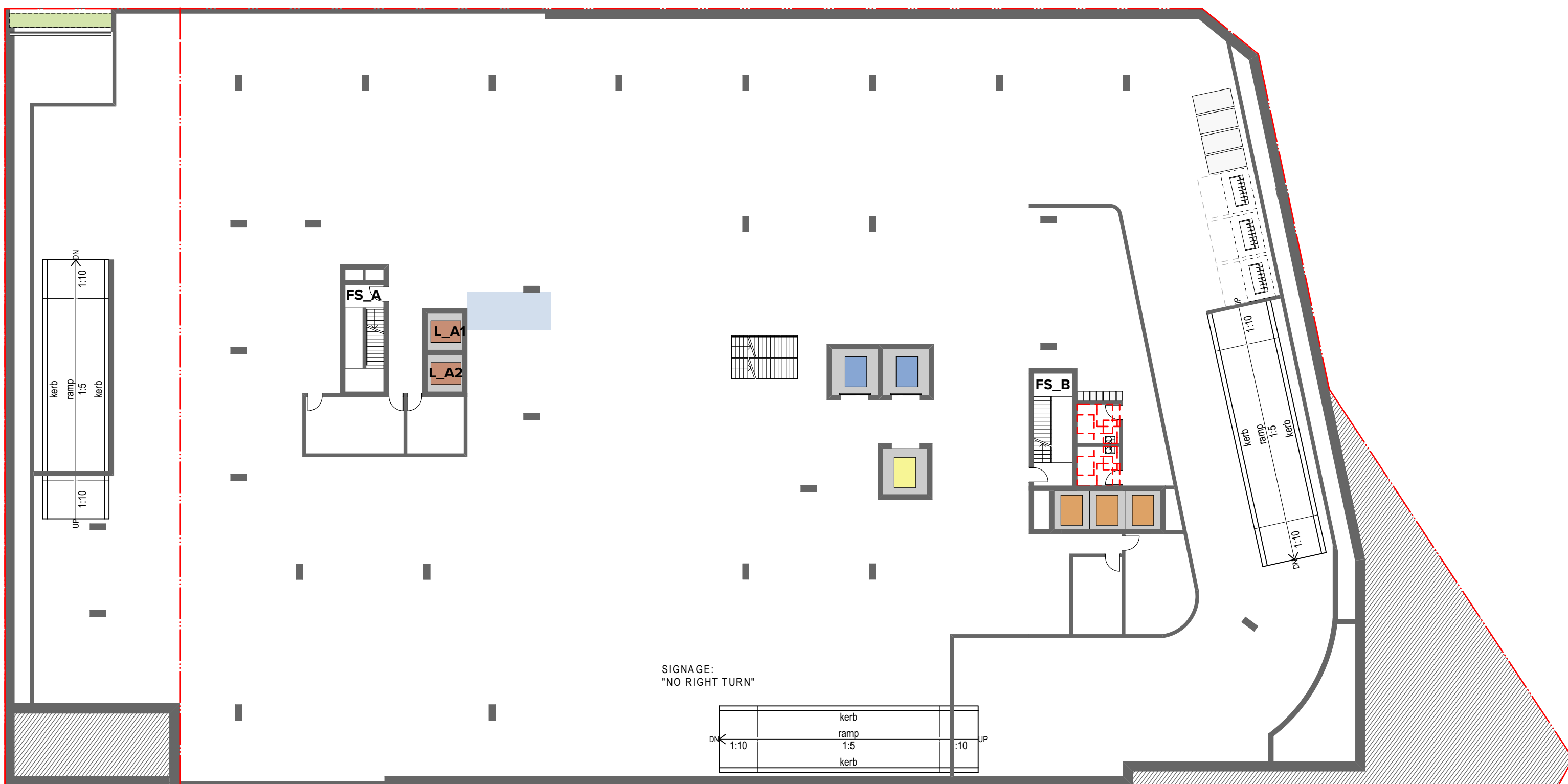

Basement Retail/Commercial L B1 & B2  
GFA 0m<sup>2</sup>

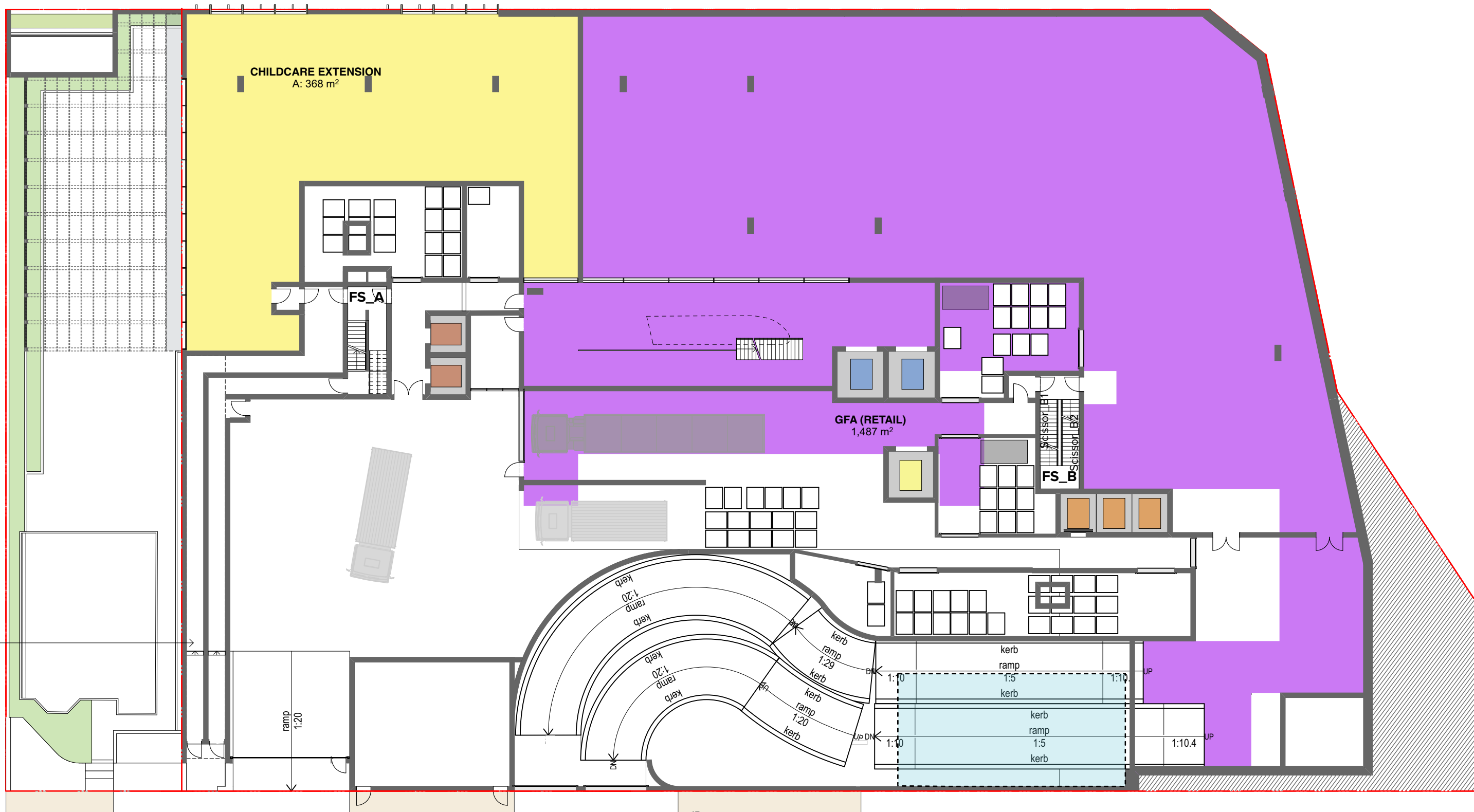

Lower Ground  
■ Retail GFA 1487m<sup>2</sup>  
■ Childcare extension GFA 368m<sup>2</sup>

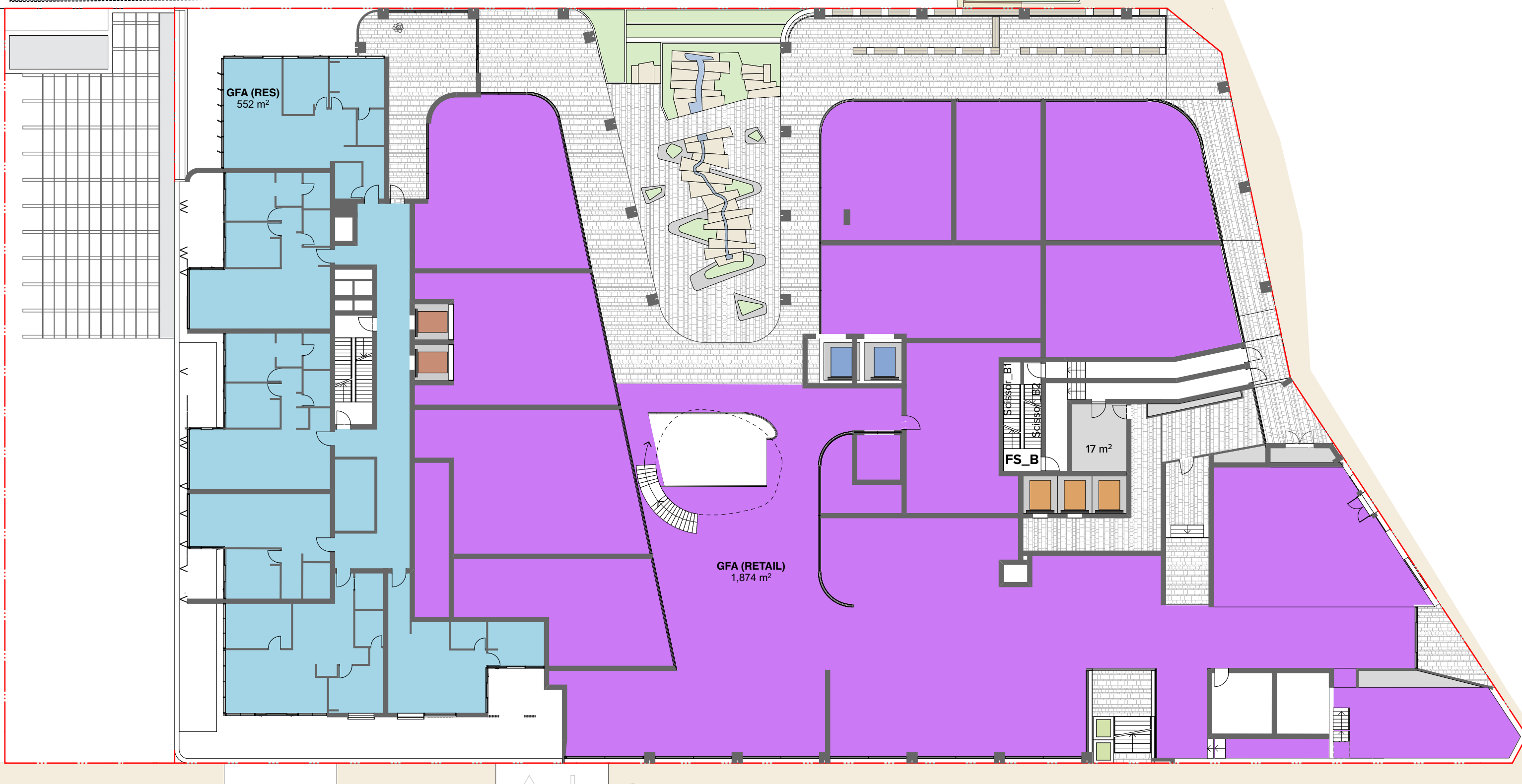

Ground  
■ Residential GFA 552m<sup>2</sup>  
■ Retail GFA 1874m<sup>2</sup>

Gross Floor Area

Definition: gross floor area means the sum of the floor area of each floor of a building measured from the internal face of external walls, or from the internal face of walls separating the building from any other building, measured at a height of 1.4 metres above the floor, and includes:

- a) the area of a mezzanine, and
- b) habitable rooms in a basement or an attic, and
- c) any shop, auditorium, cinema, and the like, in a basement or attic, but excludes:
- d) any area for common vertical circulation, such as lifts and stairs, and
- e) any basement:
- i) storage, and
- ii) vehicular access, loading areas, garbage and services, and
- f) plant rooms, lift towers and other areas used exclusively for mechanical services or ducting, and
- g) car parking to meet any requirements of the consent authority (including access to that car parking), and
- h) any space used for the loading or unloading of goods (including access to it), and
- i) terraces and balconies with outer walls less than 1.4 metres high, and
- j) voids above a floor at the level of a storey or storey above.

NOTES

THIS DRAWING IS THE COPYRIGHT © OF TURNER. NO REPRODUCTION WITHOUT PERMISSION. UNLESS NOTED OTHERWISE THIS DRAWING IS NOT FOR CONSTRUCTION. ALL DIMENSIONS AND LEVELS ARE TO BE CHECKED ON SITE PRIOR TO THE COMMENCEMENT OF WORK. WITHOUT TURNER'S ANY DISCREPANCIES FOR CLARIFICATION BEFORE PROCEEDING WITH WORK. DRAWINGS ARE NOT TO BE SCALED. USE ONLY FIGURED DIMENSIONS. REFER TO CONSULTANT DOCUMENTATION FOR FURTHER INFORMATION.

CLIENT

**Lyon Tanner Hornsby P/L**  
Suite 601, 153 Walker Street North Sydney  
NSW 2060

DLCS Quality Endorsed Company ISO 9001:2015, Registration Number 20476  
Notified Address: Nicholas Turner 6005, APR 98 504 394 971

Project Title  
**187-203 Peats Ferry Rd, Hornsby**  
Peats Ferry Road Hornsby NSW 2077 Australia

Drawing Title  
**GFA Diagrams**  
**GFA Diagrams Basement levels, LG & G**

Rev.	Date	Approved by	Revision Notes	Project No.	16104	Drawn by	North
1:250	@A1, 50% @A3					YO,CC,AM	
Development Application				Dwg No.	DA-710-011	Rev	N

**TURNER**

L7 ONE Oxford Street  
Darlinghurst NSW 2010  
Australia

T +61 2 8668 0000  
F +61 2 8668 0088  
turner@tds.com.au



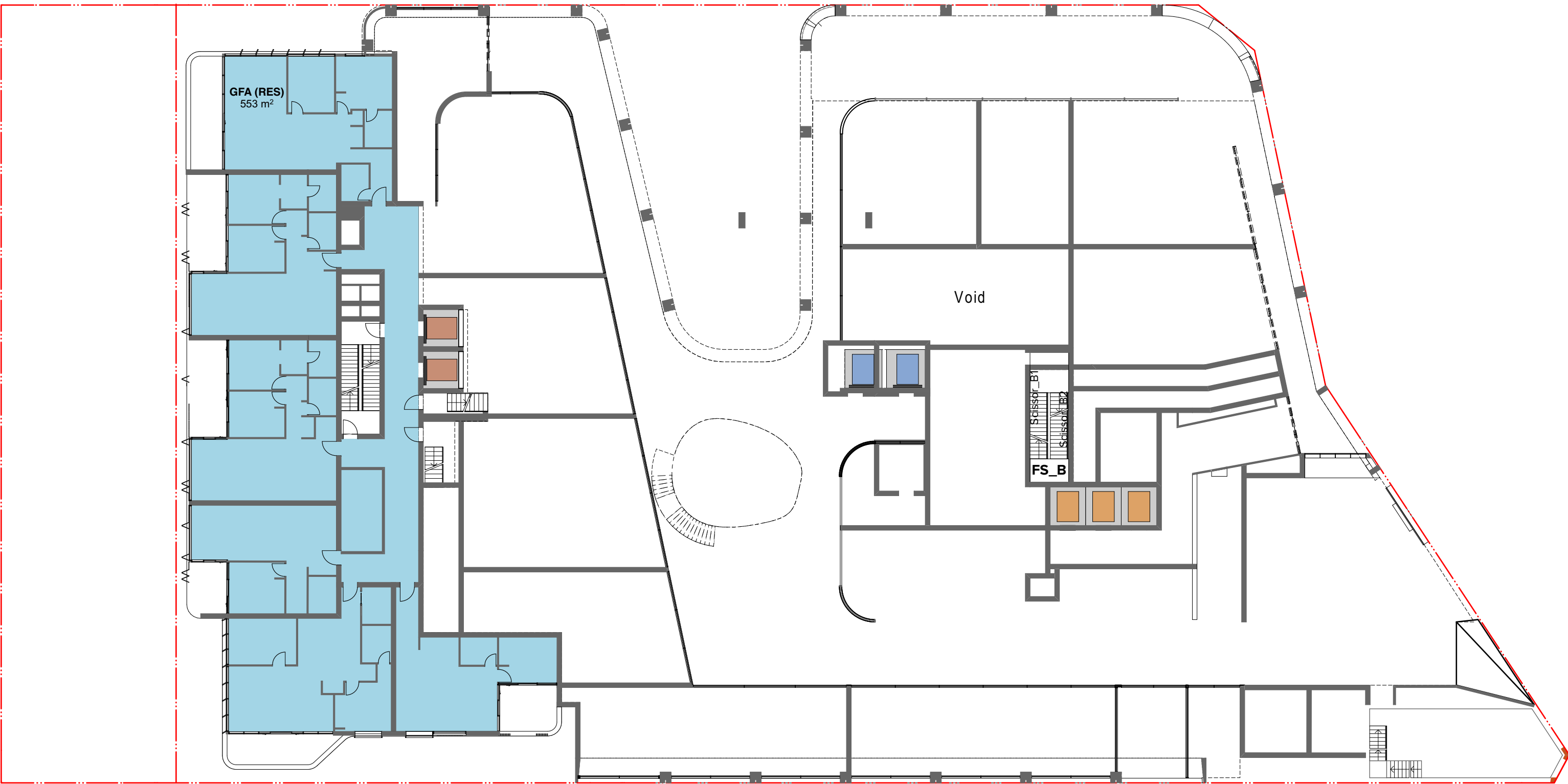

Level 1  
■ Residential GFA 553m<sup>2</sup>

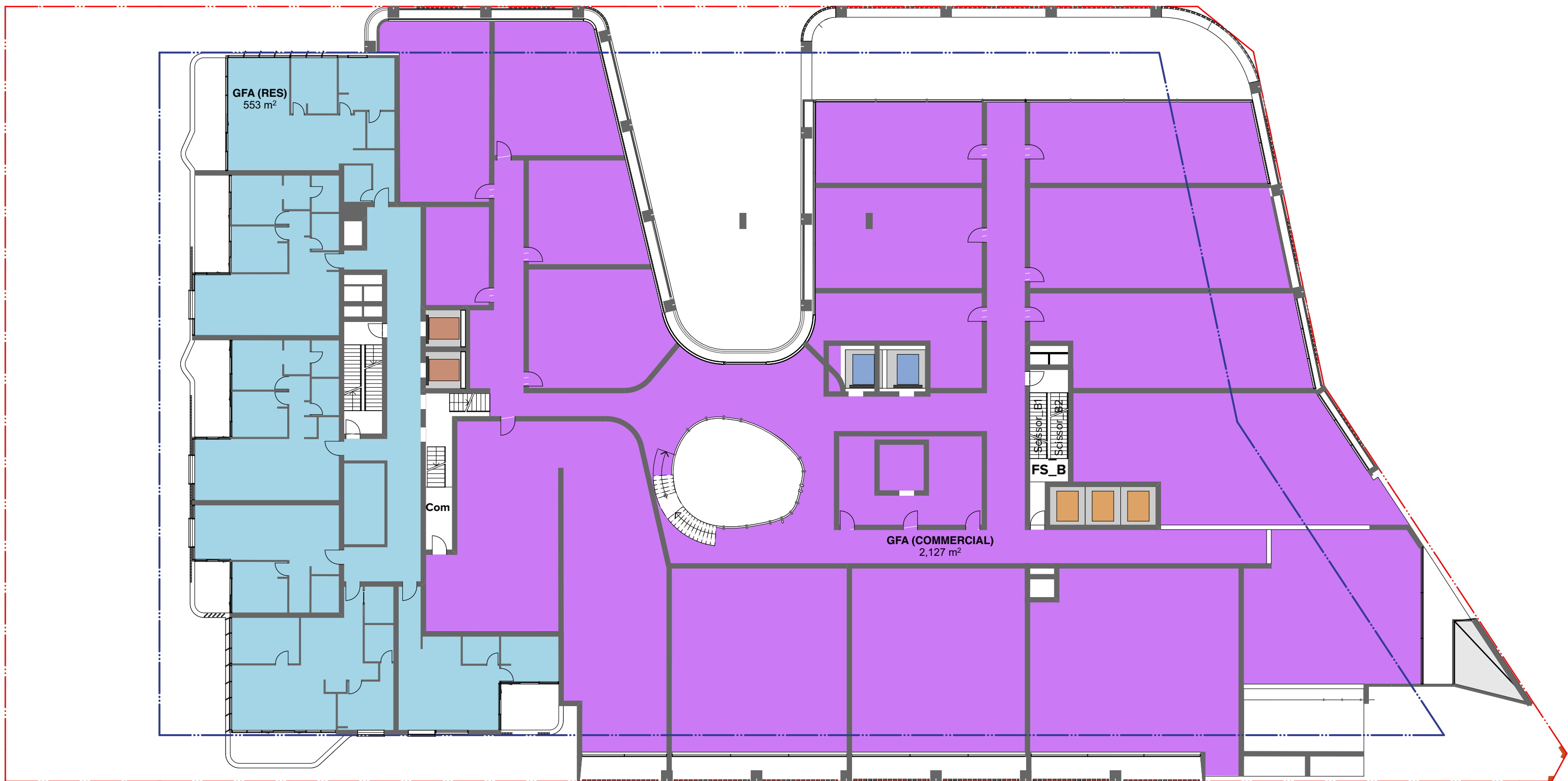

Level 2  
■ Residential GFA 553m<sup>2</sup>  
■ Commercial GFA 2127m<sup>2</sup>

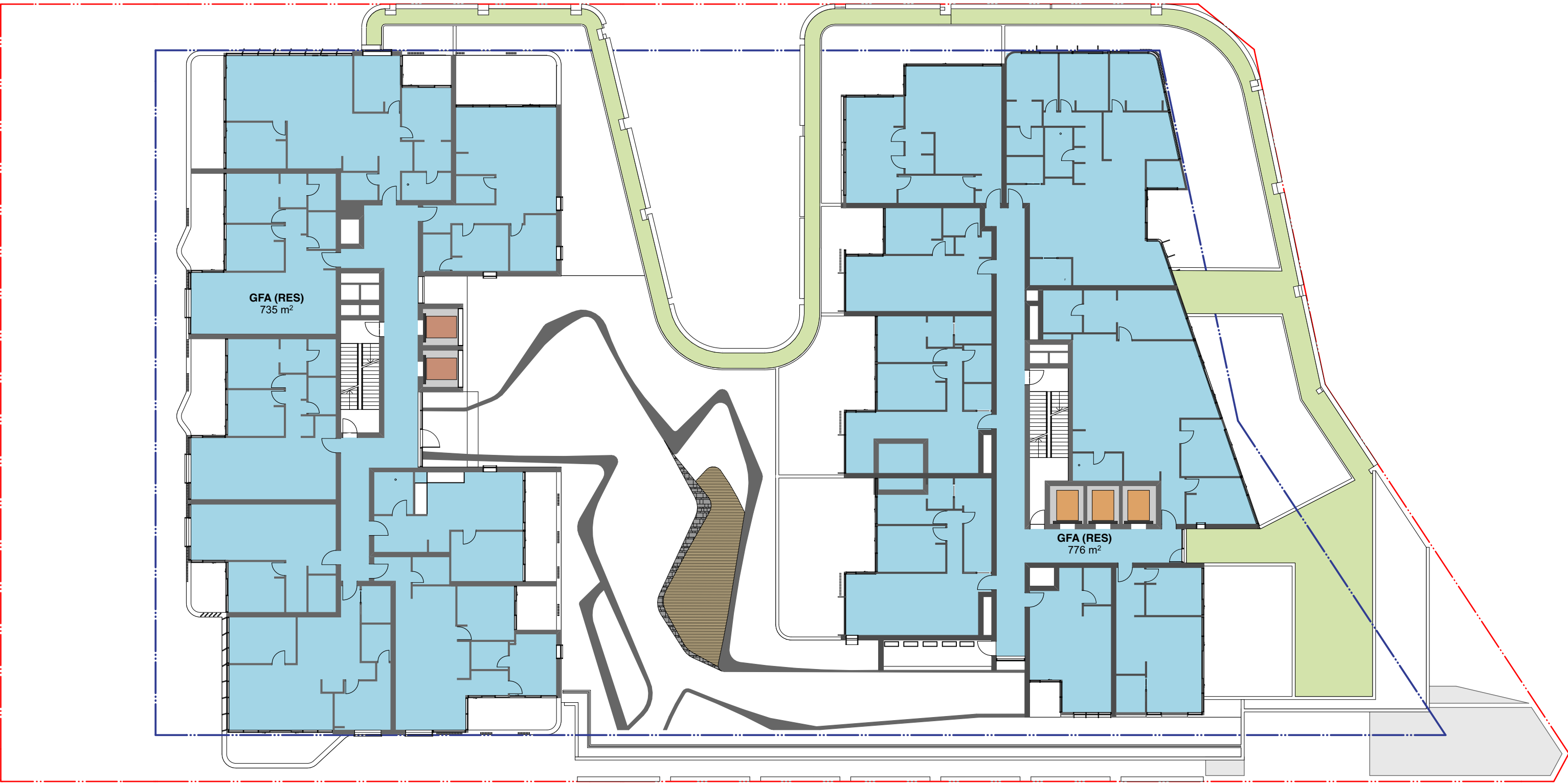

Level 3 Podium  
■ Residential GFA 1511m<sup>2</sup>



Level 4-5  
■ Residential GFA 1480m<sup>2</sup>

#### Gross Floor Area

Definition: gross floor area means the sum of the floor area of each floor of a building measured from the internal face of external walls, or from the internal face of walls separating the building from any other building, measured at a height of 1.4 metres above the floor, and includes:

- a) the area of a mezzanine, and
- b) habitable rooms in a basement or an attic, and
- c) any shop, auditorium, cinema, and the like, in a basement or attic, but excludes:
- d) any area for common vertical circulation, such as lifts and stairs, and
- e) any basement;
- f) storage, and
- g) vehicular access, loading areas, garbage and services, and
- h) plant rooms, lift towers and other areas used exclusively for mechanical services or ducting, and
- i) car parking to meet any requirements of the consent authority (including access to that car parking), and
- j) any space used for the loading or unloading of goods (including access to it), and
- k) terraces and balconies with outer walls less than 1.4 metres high, and
- l) voids above a floor at the level of a storey or storey above.

**NOTES**  
THIS DRAWING IS THE COPYRIGHT © OF TURNER. NO REPRODUCTION WITHOUT PERMISSION. UNLESS NOTED OTHERWISE THIS DRAWING IS NOT FOR CONSTRUCTION. ALL DIMENSIONS AND LEVELS ARE TO BE CHECKED ON SITE PRIOR TO THE COMMENCEMENT OF WORK. BEFORE TURNING UP ANY DISCREPANCIES FOR CLARIFICATION BEFORE PROCEEDING WITH WORK. DRAWINGS ARE NOT TO BE SCALED. USE ONLY FIGURED DIMENSIONS. REFER TO CONSULTANT DOCUMENTATION FOR FURTHER INFORMATION.

**CLIENT**  
**Lyon Tanner Hornsby P/L**  
Suite 601, 153 Walker Street North Sydney  
NSW 2060

DLCS Quality Endorsed Company ISO 9001:2015, Registration Number 20476  
Notified Architect Nicholas Turner 6055, APR 98 504 034 871

Project Title  
**187-203 Peats Ferry Rd, Hornsby**  
Peats Ferry Road Hornsby NSW 2077 Australia  
Drawing Title  
**GFA Diagrams**  
**GFA Diagrams L1-8**

Rev.	Date	Approved by	Revision Notes	Project No.	16104	Drawn by	North
1	25/01/20	50% @ A3				YO.CC.AM	
Development Application				Dwg No.	DA-710-012	Rev	N

**TURNER**

L7 ONE Oxford Street  
Darlinghurst NSW 2010  
Australia  
T +61 2 8668 0000  
F +61 2 8668 0083  
turner@tds.com.au



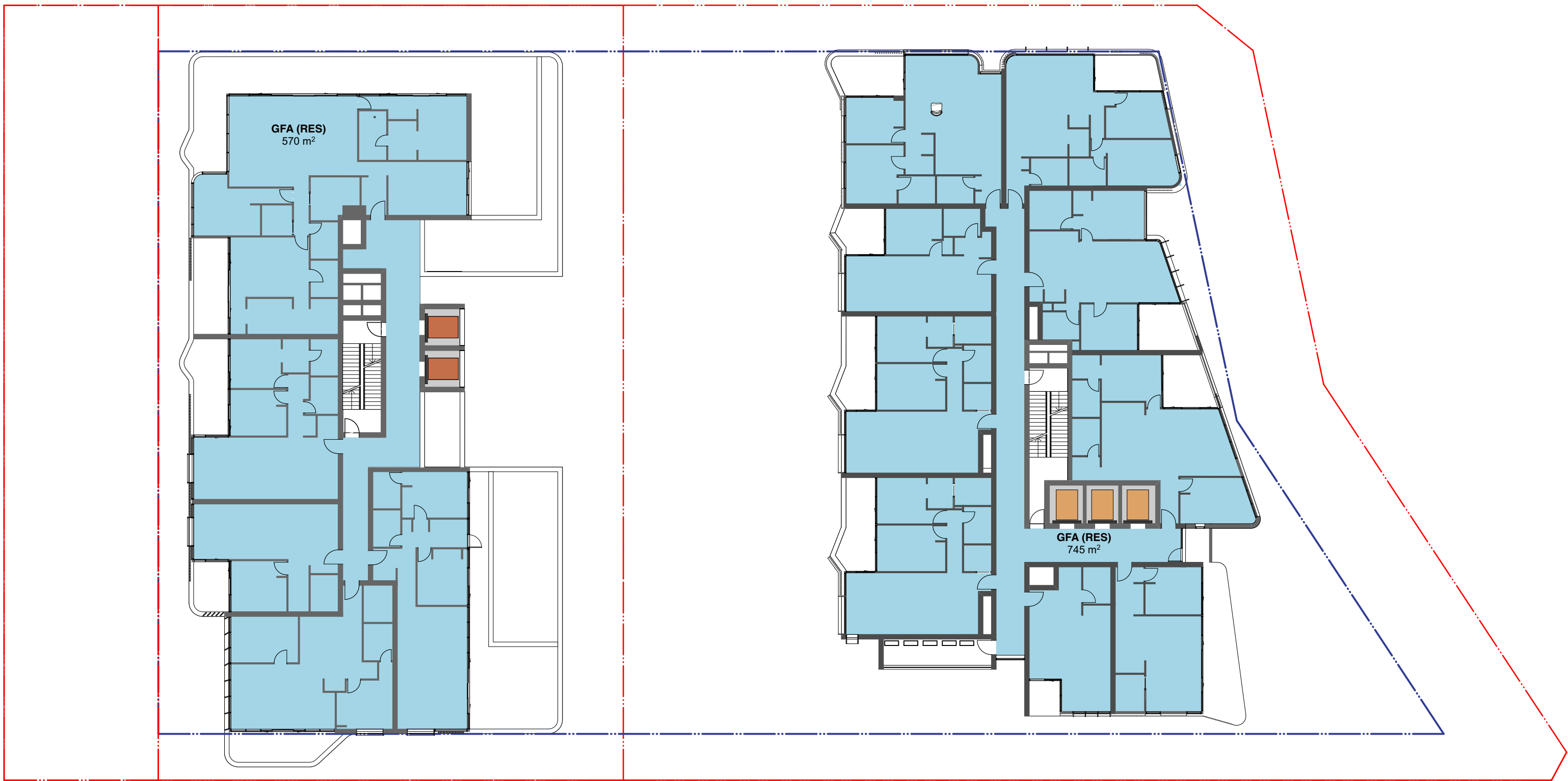

Level 6  
■ Residential GFA 1315m²

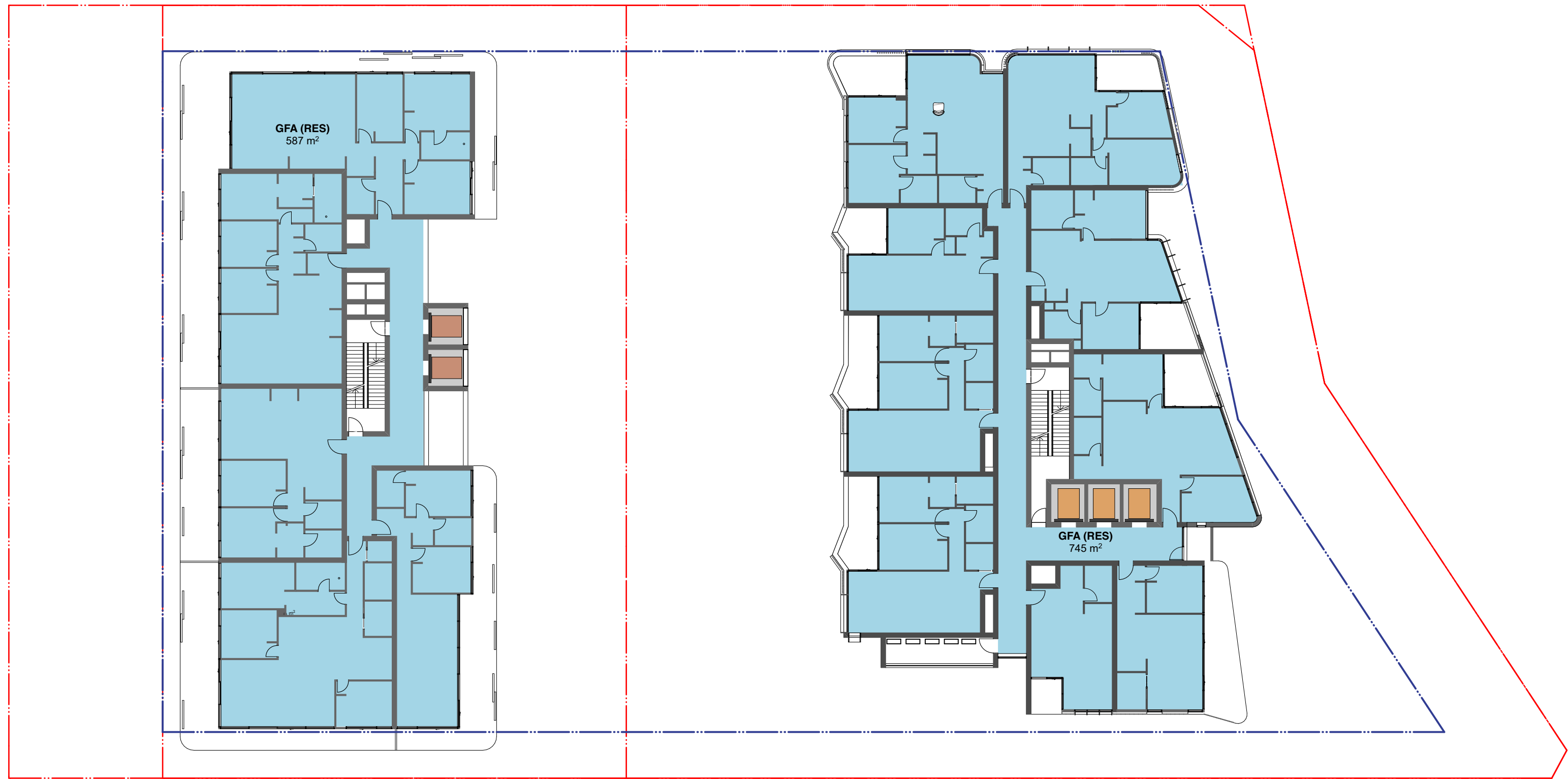

Level 7 - 8  
■ Residential GFA 1332m²

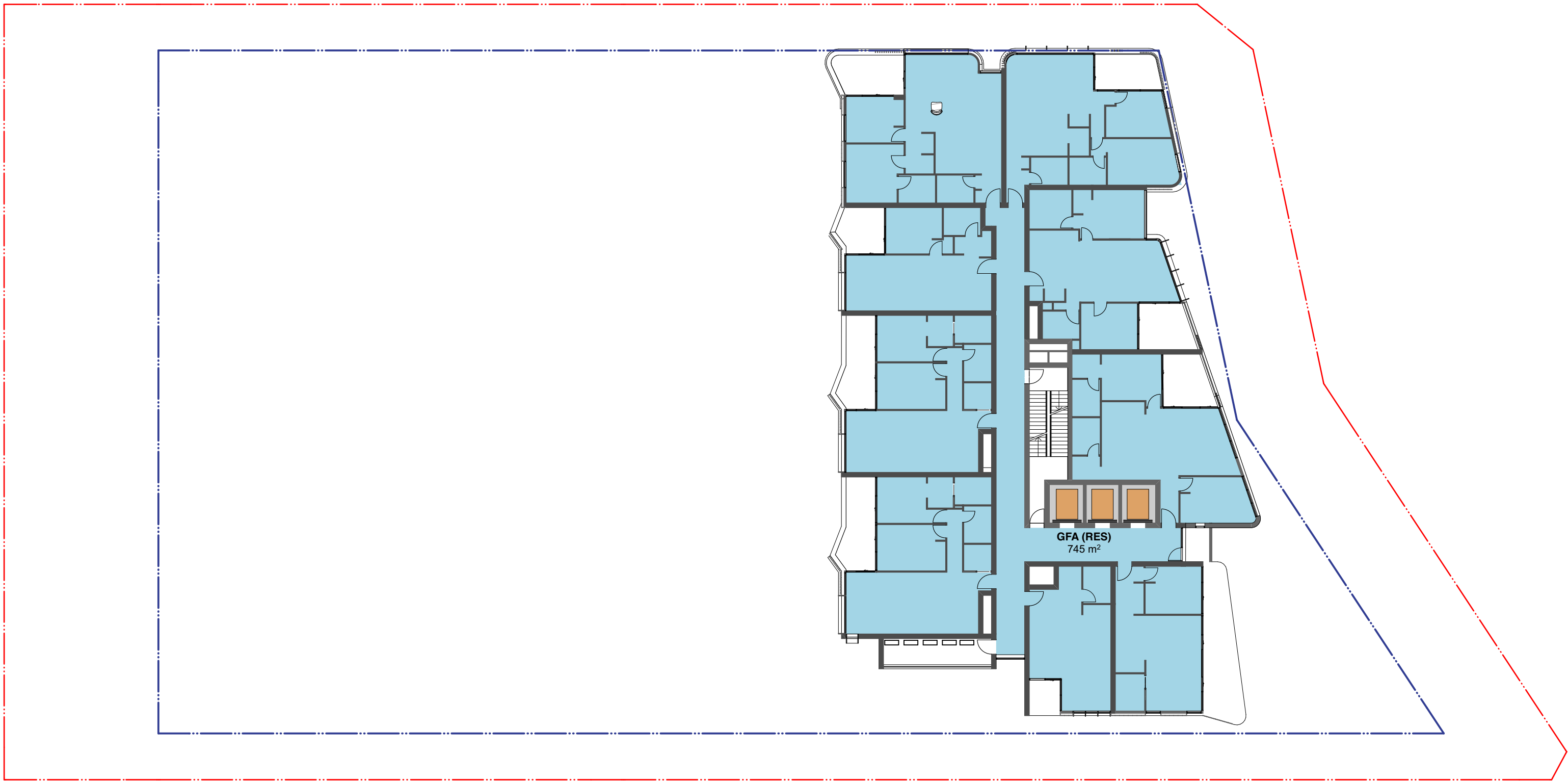

Level 9-16  
■ Residential GFA 745m²

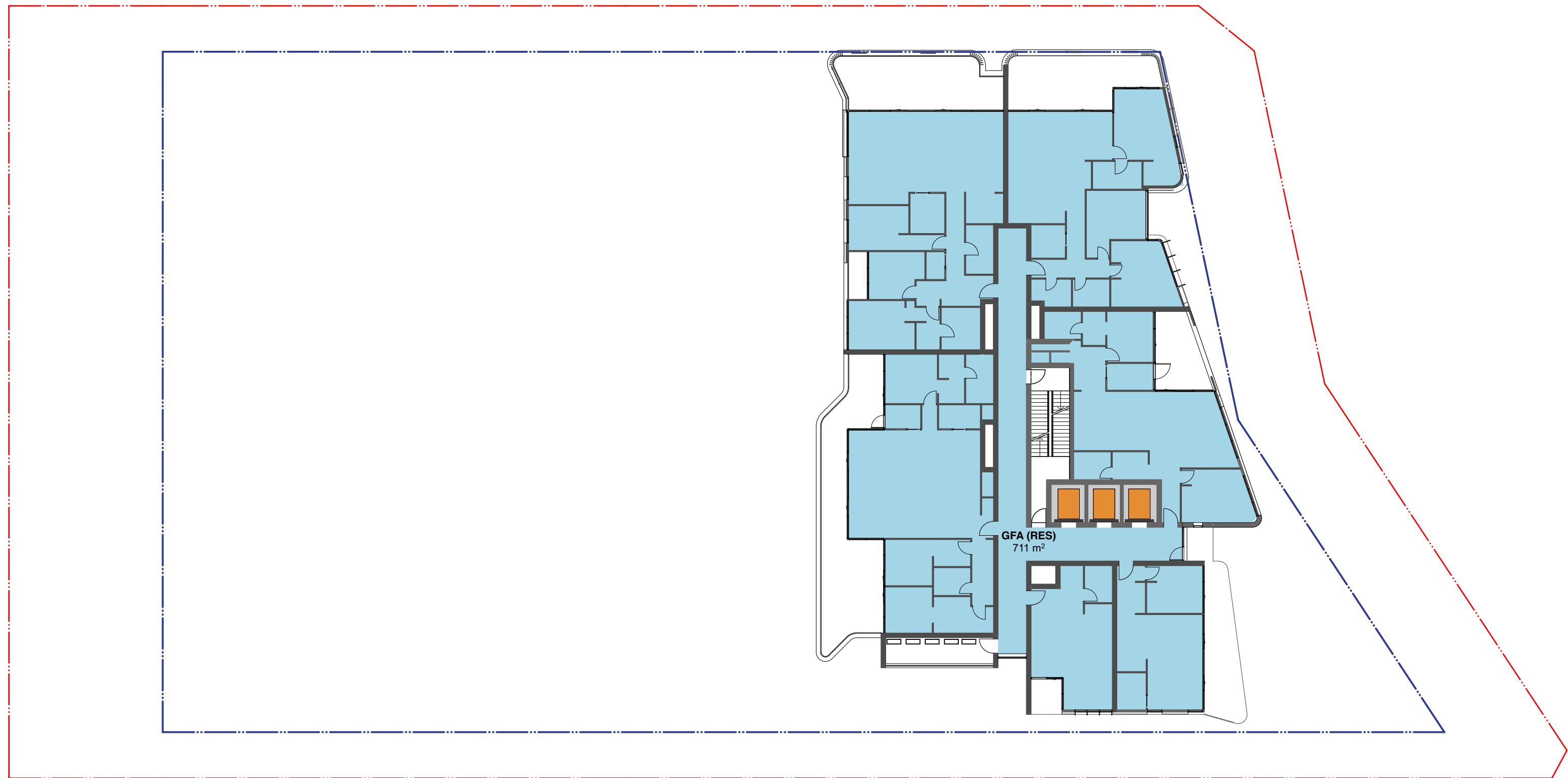

Level 17-19  
■ Residential GFA 711m²

Gross Floor Area  
Definition: gross floor area means the sum of the floor area of each floor of a building measured from the internal face of external walls, or from the internal face of walls separating the building from any other building, measured at a height of 1.4 metres above the floor, and includes:  
a) the area of a mezzanine, and  
b) habitable rooms in a basement or an attic, and  
c) any shop, auditorium, cinema, and the like, in a basement or attic,  
but excludes:  
d) any area for common vertical circulation, such as lifts and stairs, and  
e) any basement:  
i) storage, and  
ii) vehicular access, loading areas, garbage and services, and  
f) plant rooms, lift towers and other areas used exclusively for mechanical services or ducting, and  
g) car parking to meet any requirements of the consent authority (including access to that car parking), and  
h) any space used for the loading or unloading of goods (including access to it), and  
i) terraces and balconies with outer walls less than 1.4 metres high, and  
j) voids above a floor at the level of a storey or storey above.

NOTES  
THIS DRAWING IS THE COPYRIGHT © OF TURNER. NO REPRODUCTION WITHOUT PERMISSION. UNLESS NOTED OTHERWISE THIS DRAWING IS NOT FOR CONSTRUCTION. ALL DIMENSIONS AND LEVELS ARE TO BE CHECKED ON SITE. PRIOR TO THE COMMENCEMENT OF WORK, INFORM TURNER OF ANY DISCREPANCIES FOR CLARIFICATION BEFORE PROCEEDING WITH WORK. DRAWINGS ARE NOT TO BE SCALED. USE ONLY FIGURED DIMENSIONS. REFER TO CONSULTANT DOCUMENTATION FOR FURTHER INFORMATION.

CLIENT  
**Lyon Tanner Hornsby P/L**  
Suite 601, 153 Walker Street North Sydney  
NSW 2060

DLCS Quality Endorsed Company ISO 9001:2015, Registration Number 23476  
Notified Architect Nicholas Turner 6055, APR 99 594 094 871

Project Title  
**187-203 Peats Ferry Rd, Hornsby**  
Peats Ferry Road Hornsby NSW 2077 Australia  
Drawing Title  
**GFA Diagrams L9-22**

Rev.	Date	Approved by	Revision Notes	Project No.	Drawn by	North
1	19.02.20	YO	FOR DA UPDATES	16104	YO,CC,AM	
2	19.02.20	YO	FOR DA UPDATES	16104	YO,CC,AM	
3	19.02.20	YO	FOR DA UPDATES	16104	YO,CC,AM	
4	19.02.20	YO	FOR DA UPDATES	16104	YO,CC,AM	
5	19.02.20	YO	FOR DA UPDATES	16104	YO,CC,AM	
6	19.02.20	YO	FOR DA UPDATES	16104	YO,CC,AM	
7	19.02.20	YO	FOR DA UPDATES	16104	YO,CC,AM	
8	19.02.20	YO	FOR DA UPDATES	16104	YO,CC,AM	
9	19.02.20	YO	FOR DA UPDATES	16104	YO,CC,AM	
10	19.02.20	YO	FOR DA UPDATES	16104	YO,CC,AM	
11	19.02.20	YO	FOR DA UPDATES	16104	YO,CC,AM	
12	19.02.20	YO	FOR DA UPDATES	16104	YO,CC,AM	
13	19.02.20	YO	FOR DA UPDATES	16104	YO,CC,AM	
14	19.02.20	YO	FOR DA UPDATES	16104	YO,CC,AM	
15	19.02.20	YO	FOR DA UPDATES	16104	YO,CC,AM	
16	19.02.20	YO	FOR DA UPDATES	16104	YO,CC,AM	
17	19.02.20	YO	FOR DA UPDATES	16104	YO,CC,AM	
18	19.02.20	YO	FOR DA UPDATES	16104	YO,CC,AM	
19	19.02.20	YO	FOR DA UPDATES	16104	YO,CC,AM	
20	19.02.20	YO	FOR DA UPDATES	16104	YO,CC,AM	
21	19.02.20	YO	FOR DA UPDATES	16104	YO,CC,AM	
22	19.02.20	YO	FOR DA UPDATES	16104	YO,CC,AM	
23	19.02.20	YO	FOR DA UPDATES	16104	YO,CC,AM	
24	19.02.20	YO	FOR DA UPDATES	16104	YO,CC,AM	
25	19.02.20	YO	FOR DA UPDATES	16104	YO,CC,AM	
26	19.02.20	YO	FOR DA UPDATES	16104	YO,CC,AM	
27	19.02.20	YO	FOR DA UPDATES	16104	YO,CC,AM	
28	19.02.20	YO	FOR DA UPDATES	16104	YO,CC,AM	
29	19.02.20	YO	FOR DA UPDATES	16104	YO,CC,AM	
30	19.02.20	YO	FOR DA UPDATES	16104	YO,CC,AM	
31	19.02.20	YO	FOR DA UPDATES	16104	YO,CC,AM	
32	19.02.20	YO	FOR DA UPDATES	16104	YO,CC,AM	
33	19.02.20	YO	FOR DA UPDATES	16104	YO,CC,AM	
34	19.02.20	YO	FOR DA UPDATES	16104	YO,CC,AM	
35	19.02.20	YO	FOR DA UPDATES	16104	YO,CC,AM	
36	19.02.20	YO	FOR DA UPDATES	16104	YO,CC,AM	
37	19.02.20	YO	FOR DA UPDATES	16104	YO,CC,AM	
38	19.02.20	YO	FOR DA UPDATES	16104	YO,CC,AM	
39	19.02.20	YO	FOR DA UPDATES	16104	YO,CC,AM	
40	19.02.20	YO	FOR DA UPDATES	16104	YO,CC,AM	
41	19.02.20	YO	FOR DA UPDATES	16104	YO,CC,AM	
42	19.02.20	YO	FOR DA UPDATES	16104	YO,CC,AM	
43	19.02.20	YO	FOR DA UPDATES	16104	YO,CC,AM	
44	19.02.20	YO	FOR DA UPDATES	16104	YO,CC,AM	
45	19.02.20	YO	FOR DA UPDATES	16104	YO,CC,AM	
46	19.02.20	YO	FOR DA UPDATES	16104	YO,CC,AM	
47	19.02.20	YO	FOR DA UPDATES	16104	YO,CC,AM	
48	19.02.20	YO	FOR DA UPDATES	16104	YO,CC,AM	
49	19.02.20	YO	FOR DA UPDATES	16104	YO,CC,AM	
50	19.02.20	YO	FOR DA UPDATES	16104	YO,CC,AM	
51	19.02.20	YO	FOR DA UPDATES	16104	YO,CC,AM	
52	19.02.20	YO	FOR DA UPDATES	16104	YO,CC,AM	
53	19.02.20	YO	FOR DA UPDATES	16104	YO,CC,AM	
54	19.02.20	YO	FOR DA UPDATES	16104	YO,CC,AM	
55	19.02.20	YO	FOR DA UPDATES	16104	YO,CC,AM	
56	19.02.20	YO	FOR DA UPDATES	16104	YO,CC,AM	
57	19.02.20	YO	FOR DA UPDATES	16104	YO,CC,AM	
58	19.02.20	YO	FOR DA UPDATES	16104	YO,CC,AM	
59	19.02.20	YO	FOR DA UPDATES	16104	YO,CC,AM	
60	19.02.20	YO	FOR DA UPDATES	16104	YO,CC,AM	
61	19.02.20	YO	FOR DA UPDATES	16104	YO,CC,AM	
62	19.02.20	YO	FOR DA UPDATES	16104	YO,CC,AM	
63	19.02.20	YO	FOR DA UPDATES	16104	YO,CC,AM	
64	19.02.20	YO	FOR DA UPDATES	16104	YO,CC,AM	
65	19.02.20	YO	FOR DA UPDATES	16104	YO,CC,AM	
66	19.02.20	YO	FOR DA UPDATES	16104	YO,CC,AM	
67	19.02.20	YO	FOR DA UPDATES	16104	YO,CC,AM	
68	19.02.20	YO	FOR DA UPDATES	16104	YO,CC,AM	
69	19.02.20	YO	FOR DA UPDATES	16104	YO,CC,AM	
70	19.02.20	YO	FOR DA UPDATES	16104	YO,CC,AM	
71	19.02.20	YO	FOR DA UPDATES	16104	YO,CC,AM	
72	19.02.20	YO	FOR DA UPDATES	16104	YO,CC,AM	
73	19.02.20	YO	FOR DA UPDATES	16104	YO,CC,AM	
74	19.02.20	YO	FOR DA UPDATES	16104	YO,CC,AM	
75	19.02.20	YO	FOR DA UPDATES	16104	YO,CC,AM	
76	19.02.20	YO	FOR DA UPDATES	16104	YO,CC,AM	
77	19.02.20	YO	FOR DA UPDATES	16104	YO,CC,AM	
78	19.02.20	YO	FOR DA UPDATES	16104	YO,CC,AM	
79	19.02.20	YO	FOR DA UPDATES	16104	YO,CC,AM	
80	19.02.20	YO	FOR DA UPDATES	16104	YO,CC,AM	
81	19.02.20	YO	FOR DA UPDATES	16104	YO,CC,AM	
82	19.02.20	YO	FOR DA UPDATES	16104	YO,CC,AM	
83	19.02.20	YO	FOR DA UPDATES	16104	YO,CC,AM	
84	19.02.20	YO	FOR DA UPDATES	16104	YO,CC,AM	
85	19.02.20	YO	FOR DA UPDATES	16104	YO,CC,AM	
86	19.02.20	YO	FOR DA UPDATES	16104	YO,CC,AM	
87	19.02.20	YO	FOR DA UPDATES	16104	YO,CC,AM	
88	19.02.20	YO	FOR DA UPDATES	16104	YO,CC,AM	
89	19.02.20	YO	FOR DA UPDATES	16104	YO,CC,AM	
90	19.02.20	YO	FOR DA UPDATES	16104	YO,CC,AM	
91	19.02.20	YO	FOR DA UPDATES	16104	YO,CC,AM	
92	19.02.20	YO	FOR DA UPDATES	16104	YO,CC,AM	
93	19.02.20	YO	FOR DA UPDATES	16104	YO,CC,AM	
94	19.02.20	YO	FOR DA UPDATES	16104	YO,CC,AM	
95	19.02.20	YO	FOR DA UPDATES	16104	YO,CC,AM	
96	19.02.20	YO	FOR DA UPDATES	16104	YO,CC,AM	
97	19.02.20	YO	FOR DA UPDATES	16104	YO,CC,AM	
98	19.02.20	YO	FOR DA UPDATES	16104	YO,CC,AM	
99	19.02.20	YO	FOR DA UPDATES	16104	YO,CC,AM	
100	19.02.20	YO	FOR DA UPDATES	16104	YO,CC,AM	

**TURNER**

L7 ONE Oxford Street  
Darlinghurst NSW 2010  
Australia  
T +61 2 8668 0000  
F +61 2 8668 0088  
turner@tda.com.au





21st June - 8 am



21st June - 10 am

**NOTES**  
THIS DRAWING IS THE COPYRIGHT © OF TURNER. NO REPRODUCTION WITHOUT PERMISSION. UNLESS NOTED OTHERWISE THIS DRAWING IS NOT FOR CONSTRUCTION. ALL DIMENSIONS AND LEVELS ARE TO BE CHECKED ON SITE. PRIOR TO THE COMMENCEMENT OF WORK. INFORM TURNER OF ANY DISCREPANCIES FOR CLARIFICATION BEFORE PROCEEDING WITH WORK. DRAWINGS ARE NOT TO BE SCALED. USE ONLY FIGURED DIMENSIONS. REFER TO CONSULTANT DOCUMENTATION FOR FURTHER INFORMATION.

**CLIENT**  
**Lyon Tanner Hornsby P/L**  
Suite 601, 153 Walker Street North Sydney  
NSW 2060

DLCS Quality Endorsed Company ISO 9001:2015, Registration Number 23476  
Turner and Black Nicholas Turner 6055, ABN 96 594 094 811

Project Title  
**187-203 Peats Ferry Rd, Hornsby**  
Peats Ferry Road Hornsby NSW 2077 Australia  
Drawing Title  
**Shadow Diagrams**  
**Shadow Diagram Plans 21st June\_8am-10am**

Rev.	Date	Approved by	Revision Notes	Project No.	Drawn by	North
N	19.02.20	YO	FOR DA UPDATES	16104	YO,CC,AM	↑
Scale	1:1000 @A1, 50%@A3			Dwg No.	DA-720-040	Rev
Status	Development Application					N

**TURNER**

L7 ONE Oxford Street,  
Darlinghurst NSW 2010  
Australia  
T +61 2 8668 0000  
F +61 2 8668 0088  
turnerinfo.com.au





21st June - 12pm



21st June - 2pm

**NOTES**  
THIS DRAWING IS THE COPYRIGHT © OF TURNER. NO REPRODUCTION WITHOUT PERMISSION. UNLESS NOTED OTHERWISE THIS DRAWING IS NOT FOR CONSTRUCTION. ALL DIMENSIONS AND LEVELS ARE TO BE CHECKED ON SITE. PRIOR TO THE COMMENCEMENT OF WORK, INFORM TURNER OF ANY DISCREPANCIES FOR CLARIFICATION BEFORE PROCEEDING WITH WORK. DRAWINGS ARE NOT TO BE SCALED. USE ONLY FIGURED DIMENSIONS. REFER TO CONSULTANT DOCUMENTATION FOR FURTHER INFORMATION.

**CLIENT**  
**Lyon Tanner Hornsby P/L**  
Suite 601, 153 Walker Street North Sydney  
NSW 2060

DLCS Quality Endorsed Company ISO 9001:2015, Registration Number 20476  
Turner and Black Nicholas Turner 6055, APR 99 504 034 811

**Project Title**  
**187-203 Peats Ferry Rd, Hornsby**  
Peats Ferry Road Hornsby NSW 2077 Australia  
**Drawing Title**  
**Shadow Diagrams**  
**Shadow Diagram Plans 21st June\_12pm-2pm**

Rev.	Date	Approved by	Revision Notes	Project No.	Drawn by	North
N	19.02.20	YO	FOR DA UPDATES	16104	YO.CC.AM	↑
Scale	1:1000 @A1, 50%@A3			Dwg No.	DA-720-050	Rev
Status	Development Application					N

**TURNER**

L7 ONE Oxford Street,  
Darlinghurst NSW 2010  
Australia  
T +61 2 8668 0000  
F +61 2 8668 0088  
turner@tds.com.au





21st June - 4pm

**NOTES**  
THIS DRAWING IS THE COPYRIGHT © OF TURNER. NO REPRODUCTION WITHOUT PERMISSION. UNLESS NOTED OTHERWISE THIS DRAWING IS NOT FOR CONSTRUCTION. ALL DIMENSIONS AND LEVELS ARE TO BE CHECKED ON SITE. PRIOR TO THE COMMENCEMENT OF WORK. INFORM TURNER OF ANY DISCREPANCIES FOR CLARIFICATION BEFORE PROCEEDING WITH WORK. DRAWINGS ARE NOT TO BE SCALED. USE ONLY FIGURED DIMENSIONS. REFER TO CONSULTANT DOCUMENTATION FOR FURTHER INFORMATION.

**CLIENT**  
**Lyon Tanner Hornsby P/L**  
Suite 601, 153 Walker Street North Sydney  
NSW 2060

DLCS Quality Endorsed Company ISO 9001:2015, Registration Number 236176  
Turner and Black Nicholas Turner 6055 489 99 994 994 911

Project Title  
**187-203 Peats Ferry Rd, Hornsby**  
Peats Ferry Road Hornsby NSW 2077 Australia  
Drawing Title  
**Shadow Diagrams**  
**Shadow Diagram Plans 21st June\_4pm**

N 19.02.20 YO FOR DA UPDATES

Rev.	Date	Approved by	Revision Notes
1	19.02.20	YO	FOR DA UPDATES
2	19.02.20	YO	FOR DA UPDATES
3	19.02.20	YO	FOR DA UPDATES
4	19.02.20	YO	FOR DA UPDATES
5	19.02.20	YO	FOR DA UPDATES
6	19.02.20	YO	FOR DA UPDATES
7	19.02.20	YO	FOR DA UPDATES
8	19.02.20	YO	FOR DA UPDATES
9	19.02.20	YO	FOR DA UPDATES
10	19.02.20	YO	FOR DA UPDATES
11	19.02.20	YO	FOR DA UPDATES
12	19.02.20	YO	FOR DA UPDATES
13	19.02.20	YO	FOR DA UPDATES
14	19.02.20	YO	FOR DA UPDATES
15	19.02.20	YO	FOR DA UPDATES
16	19.02.20	YO	FOR DA UPDATES
17	19.02.20	YO	FOR DA UPDATES
18	19.02.20	YO	FOR DA UPDATES
19	19.02.20	YO	FOR DA UPDATES
20	19.02.20	YO	FOR DA UPDATES
21	19.02.20	YO	FOR DA UPDATES
22	19.02.20	YO	FOR DA UPDATES
23	19.02.20	YO	FOR DA UPDATES
24	19.02.20	YO	FOR DA UPDATES
25	19.02.20	YO	FOR DA UPDATES
26	19.02.20	YO	FOR DA UPDATES
27	19.02.20	YO	FOR DA UPDATES
28	19.02.20	YO	FOR DA UPDATES
29	19.02.20	YO	FOR DA UPDATES
30	19.02.20	YO	FOR DA UPDATES
31	19.02.20	YO	FOR DA UPDATES
32	19.02.20	YO	FOR DA UPDATES
33	19.02.20	YO	FOR DA UPDATES
34	19.02.20	YO	FOR DA UPDATES
35	19.02.20	YO	FOR DA UPDATES
36	19.02.20	YO	FOR DA UPDATES
37	19.02.20	YO	FOR DA UPDATES
38	19.02.20	YO	FOR DA UPDATES
39	19.02.20	YO	FOR DA UPDATES
40	19.02.20	YO	FOR DA UPDATES
41	19.02.20	YO	FOR DA UPDATES
42	19.02.20	YO	FOR DA UPDATES
43	19.02.20	YO	FOR DA UPDATES
44	19.02.20	YO	FOR DA UPDATES
45	19.02.20	YO	FOR DA UPDATES
46	19.02.20	YO	FOR DA UPDATES
47	19.02.20	YO	FOR DA UPDATES
48	19.02.20	YO	FOR DA UPDATES
49	19.02.20	YO	FOR DA UPDATES
50	19.02.20	YO	FOR DA UPDATES
51	19.02.20	YO	FOR DA UPDATES
52	19.02.20	YO	FOR DA UPDATES
53	19.02.20	YO	FOR DA UPDATES
54	19.02.20	YO	FOR DA UPDATES
55	19.02.20	YO	FOR DA UPDATES
56	19.02.20	YO	FOR DA UPDATES
57	19.02.20	YO	FOR DA UPDATES
58	19.02.20	YO	FOR DA UPDATES
59	19.02.20	YO	FOR DA UPDATES
60	19.02.20	YO	FOR DA UPDATES
61	19.02.20	YO	FOR DA UPDATES
62	19.02.20	YO	FOR DA UPDATES
63	19.02.20	YO	FOR DA UPDATES
64	19.02.20	YO	FOR DA UPDATES
65	19.02.20	YO	FOR DA UPDATES
66	19.02.20	YO	FOR DA UPDATES
67	19.02.20	YO	FOR DA UPDATES
68	19.02.20	YO	FOR DA UPDATES
69	19.02.20	YO	FOR DA UPDATES
70	19.02.20	YO	FOR DA UPDATES
71	19.02.20	YO	FOR DA UPDATES
72	19.02.20	YO	FOR DA UPDATES
73	19.02.20	YO	FOR DA UPDATES
74	19.02.20	YO	FOR DA UPDATES
75	19.02.20	YO	FOR DA UPDATES
76	19.02.20	YO	FOR DA UPDATES
77	19.02.20	YO	FOR DA UPDATES
78	19.02.20	YO	FOR DA UPDATES
79	19.02.20	YO	FOR DA UPDATES
80	19.02.20	YO	FOR DA UPDATES
81	19.02.20	YO	FOR DA UPDATES
82	19.02.20	YO	FOR DA UPDATES
83	19.02.20	YO	FOR DA UPDATES
84	19.02.20	YO	FOR DA UPDATES
85	19.02.20	YO	FOR DA UPDATES
86	19.02.20	YO	FOR DA UPDATES
87	19.02.20	YO	FOR DA UPDATES
88	19.02.20	YO	FOR DA UPDATES
89	19.02.20	YO	FOR DA UPDATES
90	19.02.20	YO	FOR DA UPDATES
91	19.02.20	YO	FOR DA UPDATES
92	19.02.20	YO	FOR DA UPDATES
93	19.02.20	YO	FOR DA UPDATES
94	19.02.20	YO	FOR DA UPDATES
95	19.02.20	YO	FOR DA UPDATES
96	19.02.20	YO	FOR DA UPDATES
97	19.02.20	YO	FOR DA UPDATES
98	19.02.20	YO	FOR DA UPDATES
99	19.02.20	YO	FOR DA UPDATES
100	19.02.20	YO	FOR DA UPDATES

**TURNER**

L7 ONE Oxford Street,  
Darlinghurst NSW 2010  
Australia  
T +61 2 8668 0000  
F +61 2 8668 0088  
turnerinfo.com.au





Sun Eye Diagram 9am 21st June



Sun Eye Diagram 9.15am 21st June



Sun Eye Diagram 9.30am 21st June



Sun Eye Diagram 9.45am 21st June

**NOTES**  
THIS DRAWING IS THE COPYRIGHT © OF TURNER. NO REPRODUCTION WITHOUT PERMISSION. UNLESS NOTED OTHERWISE THIS DRAWING IS NOT FOR CONSTRUCTION. ALL DIMENSIONS AND LEVELS ARE TO BE CHECKED ON SITE PRIOR TO THE COMMENCEMENT OF WORK. INFORM TURNER OF ANY DISCREPANCIES FOR CLARIFICATION BEFORE PROCEEDING WITH WORK. DRAWINGS ARE NOT TO BE SCALED. USE ONLY FIGURED DIMENSIONS. REFER TO CONSULTANT DOCUMENTATION FOR FURTHER INFORMATION.

**CLIENT**  
**Lyon Tanner Hornsby P/L**  
Suite 601, 153 Walker Street North Sydney  
NSW 2060

DLCS Quality Endorsed Company ISO 9001:2015, Registration Number 20476  
Notified Architect Nicholas Turner 6895, APN 99 304 394 911

**Project Title**  
**187-203 Peats Ferry Rd, Hornsby**  
Peats Ferry Road Hornsby NSW 2077 Australia  
**Drawing Title**  
**DIAGRAMS**  
**Sun Eye Diagrams 21st of June**

Rev.	19.02.20	YO	FOR DA UPDATES
Date	Approved by	Revision Notes	
Scale	1:1.25, 1:1 @A1, 50% @A3	Project No.	16104
Status	Development Application	Dwg No.	DA-725-005
Drawn by	YO,CC,AM	North	
Rev	N		

**TURNER**

L7 ONE Oxford Street  
Darlinghurst NSW 2010  
Australia  
T +61 2 8668 0000  
F +61 2 8668 0083  
turner@tda.com.au





Sun Eye Diagram 10am 21st June



Sun Eye Diagram 11am 21st June



Sun Eye Diagram 12pm 21st June



Sun Eye Diagram 1pm 21st June

**NOTES**  
THIS DRAWING IS THE COPYRIGHT © OF TURNER. NO REPRODUCTION WITHOUT PERMISSION. UNLESS NOTED OTHERWISE THIS DRAWING IS NOT FOR CONSTRUCTION. ALL DIMENSIONS AND LEVELS ARE TO BE CHECKED ON SITE. PRIOR TO THE COMMENCEMENT OF WORK, INFORM TURNER OF ANY DISCREPANCIES FOR CLARIFICATION BEFORE PROCEEDING WITH WORK. DRAWINGS ARE NOT TO BE SCALED. USE ONLY FIGURED DIMENSIONS. REFER TO CONSULTANT DOCUMENTATION FOR FURTHER INFORMATION.

**CLIENT**  
**Lyon Tanner Hornsby P/L**  
Suite 601, 153 Walker Street North Sydney  
NSW 2060

DLCS Quality Endorsed Company ISO 9001:2015, Registration Number 20476  
Notified Architect Nicholas Turner 6885, APR 98 504 034 811

Project Title  
**187-203 Peats Ferry Rd, Hornsby**  
Peats Ferry Road Hornsby NSW 2077 Australia  
Drawing Title  
**DIAGRAMS**  
**Sun Eye Diagrams 21st of June**

Rev.	Date	Approved by	Revision Notes	Project No.	16104	Drawn by	YO,CC,AM	North
Scale	1:1 @A1, 50% @A3			Dwg No.	DA-725-010	Rev	N	
Status	Development Application							

**TURNER**

L7 ONE Oxford Street  
Darlinghurst NSW 2010  
Australia  
T +61 2 8668 0000  
F +61 2 8668 0083  
turnerinfo.com.au





Sun Eye Diagram 2pm 21st June



Sun Eye Diagram 3pm 21st June

**NOTES**  
THIS DRAWING IS THE COPYRIGHT © OF TURNER. NO REPRODUCTION WITHOUT PERMISSION. UNLESS NOTED OTHERWISE THIS DRAWING IS NOT FOR CONSTRUCTION. ALL DIMENSIONS AND LEVELS ARE TO BE CHECKED ON SITE. PRIOR TO THE COMMENCEMENT OF WORK, INFORM TURNER OF ANY DISCREPANCIES FOR CLARIFICATION BEFORE PROCEEDING WITH WORK. DRAWINGS ARE NOT TO BE SCALED. USE ONLY FIGURED DIMENSIONS. REFER TO CONSULTANT DOCUMENTATION FOR FURTHER INFORMATION.

**CLIENT**  
**Lyon Tanner Hornsby P/L**  
Suite 601, 153 Walker Street North Sydney  
NSW 2060

DLCS Quality Endorsed Company ISO 9001:2015, Registration Number 20476  
Notified Architect Nicholas Turner 6895, APR 99 594 094 911

Project Title  
**187-203 Peats Ferry Rd, Hornsby**  
Peats Ferry Road Hornsby NSW 2077 Australia  
Drawing Title  
**DIAGRAMS**  
**Sun Eye Diagrams 21st of June**

N19.02.20YOFOR DA UPDATES			
Rev.	Date	Approved by	Revision Notes
Scale	1:1 @A1, 50% @A3	Project No.	16104
Status	Development Application	Dwg No.	DA-725-020
Drawn by	YO,CC,AM	Rev	N

**TURNER**

L7 ONE Oxford Street,  
Darlinghurst NSW 2010  
Australia  
T +61 2 8668 0000  
F +61 2 8668 0088  
turnerinfo.com.au



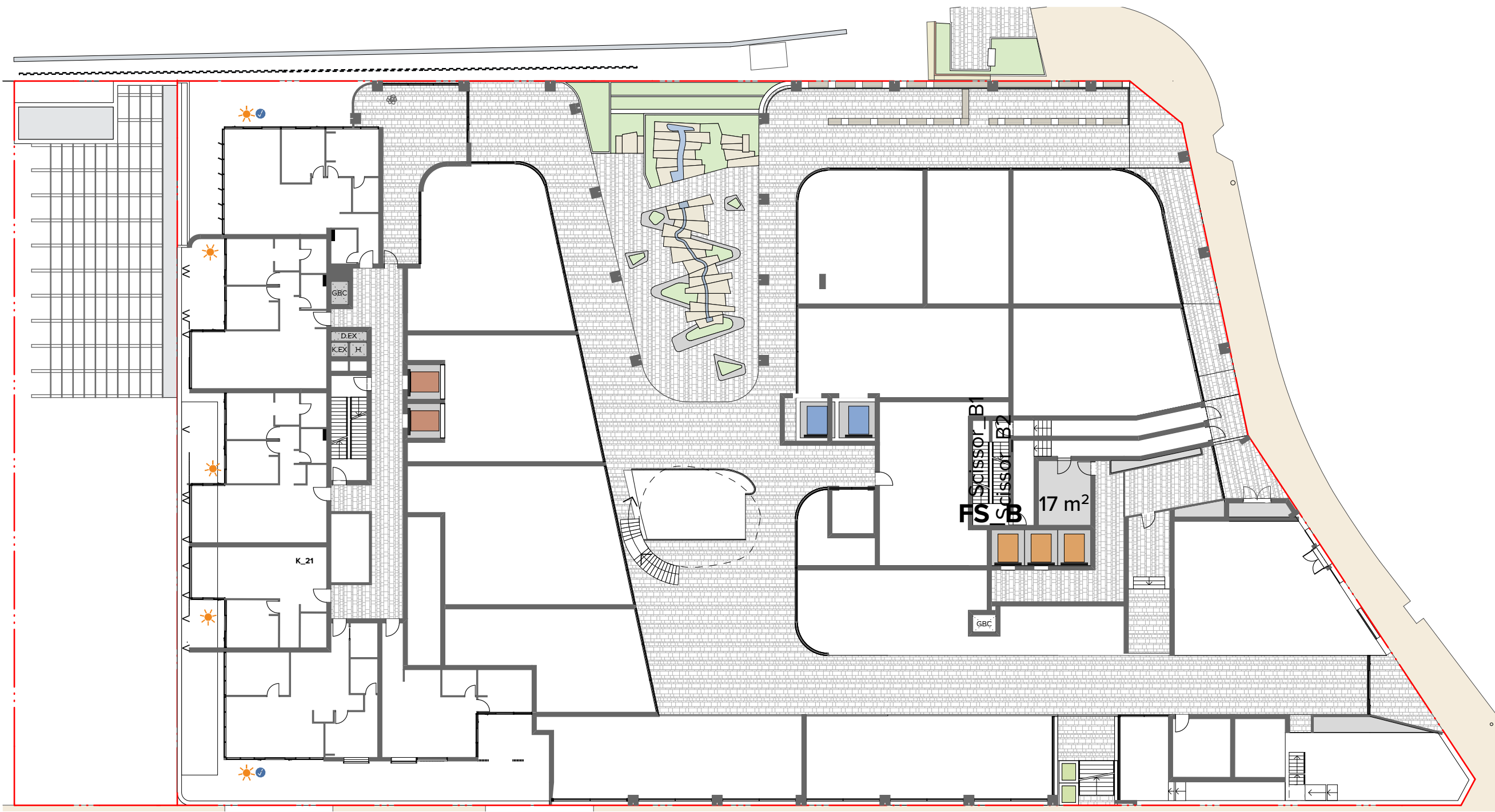

GROUND (RETAIL)

BUILDING A  
TOTAL SOLAR LIVING: 5/6  
TOTAL CROSS VENTILATION: 2/6

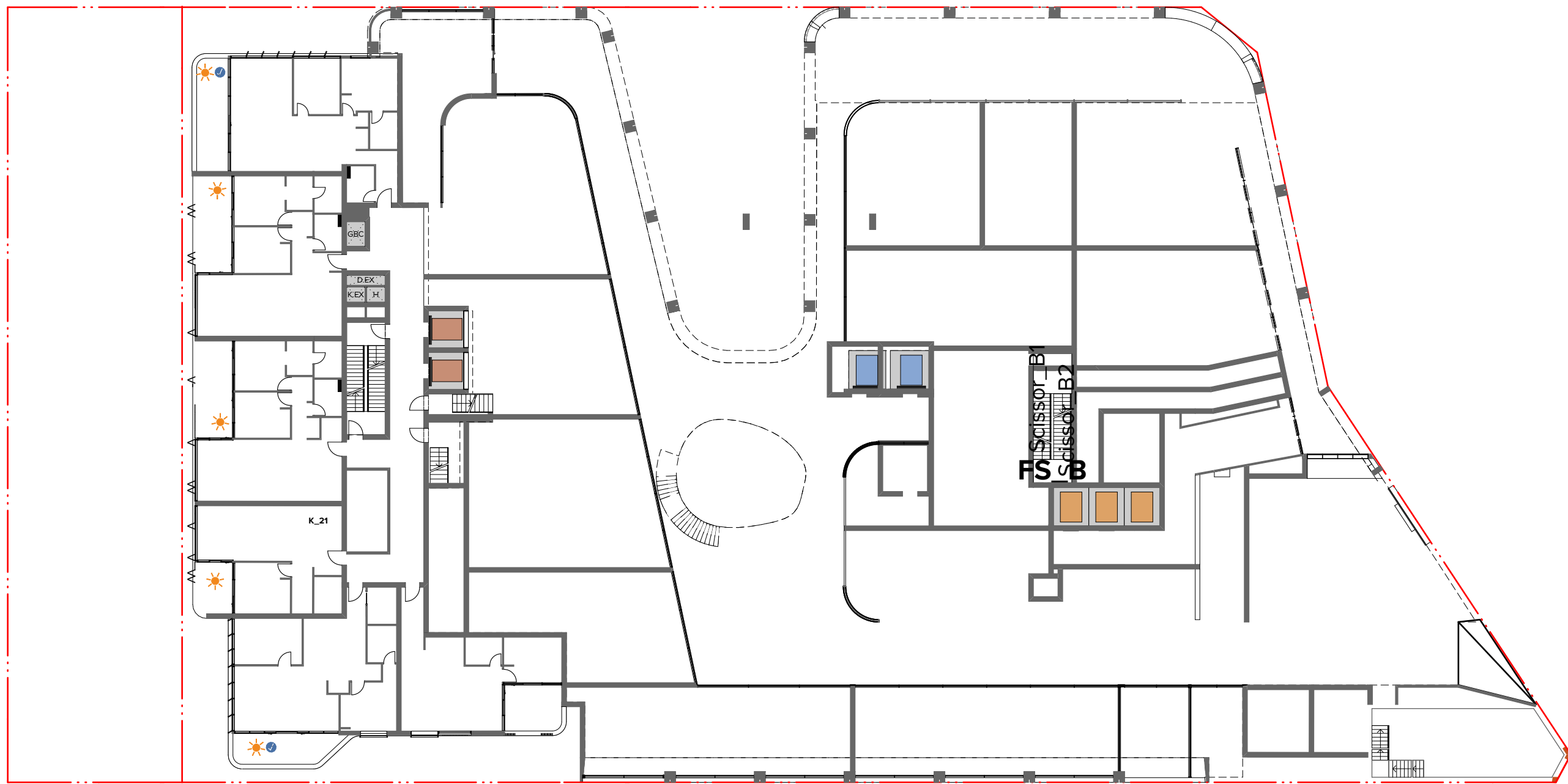

LEVEL 1&2

BUILDING A (x 2 levels)  
TOTAL SOLAR LIVING: 5/6  
TOTAL CROSS VENTILATION: 2/6

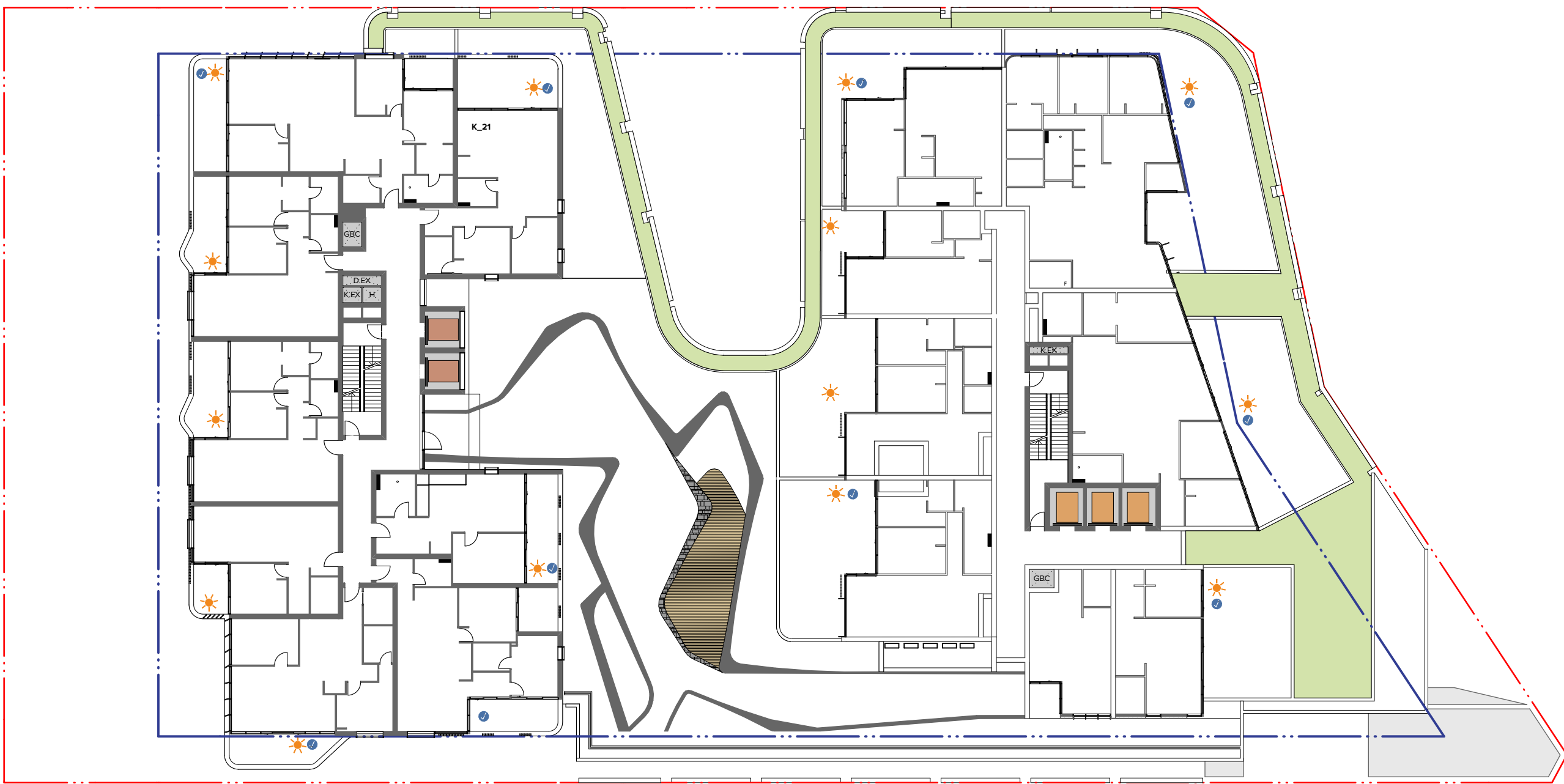

LEVEL 3 (PODIUM)

BUILDING A  
TOTAL SOLAR LIVING: 7/8  
TOTAL CROSS VENTILATION: 5/8

BUILDING B  
TOTAL SOLAR LIVING: 7/8  
TOTAL CROSS VENTILATION: 5/8

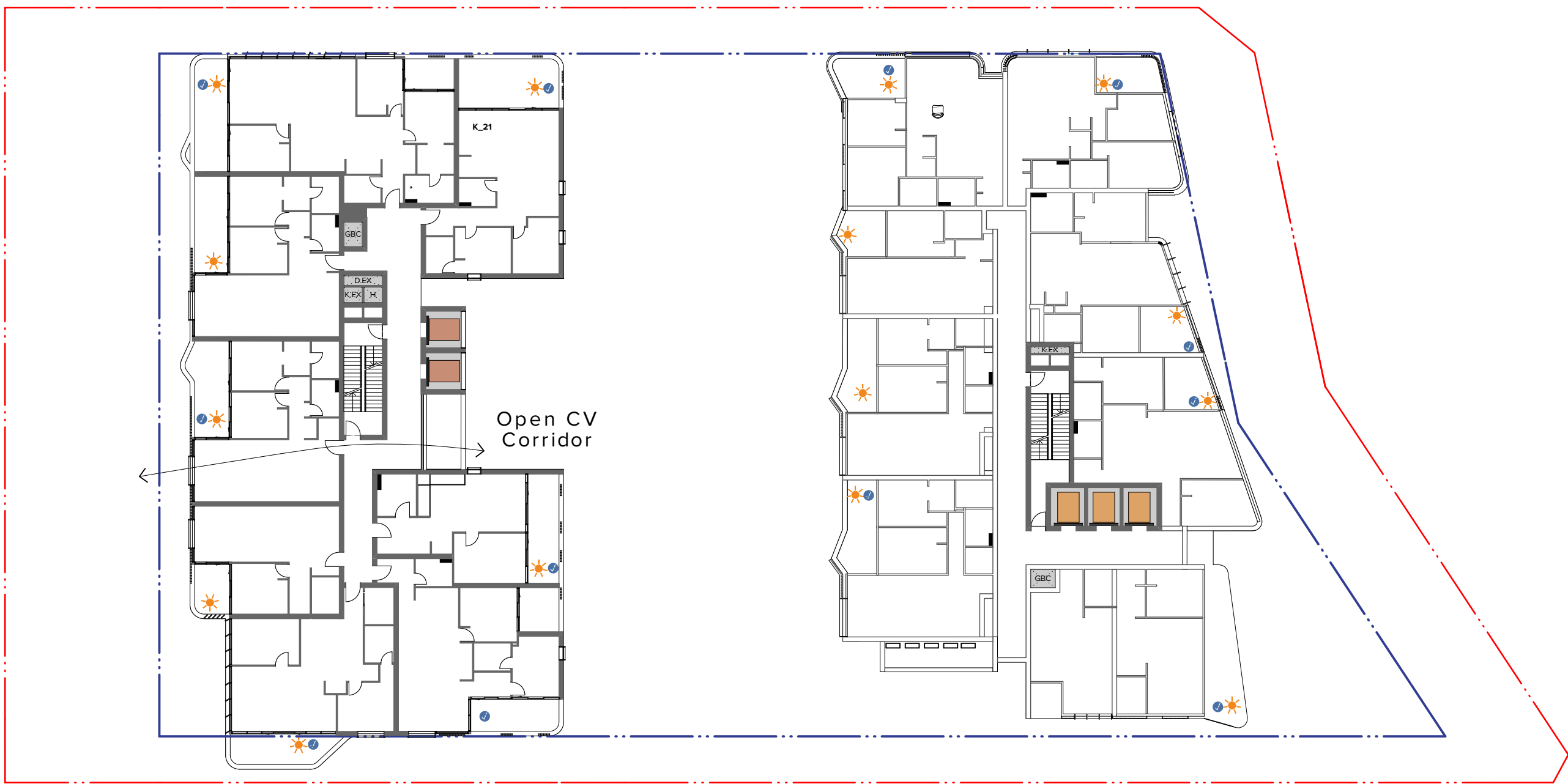

LEVEL 4-5 (TYPICAL LOWER LEVELS)

BUILDING A (x 2 levels)  
TOTAL SOLAR LIVING: 7/8  
TOTAL CROSS VENTILATION: 6/8

BUILDING B (x 2 levels)  
TOTAL SOLAR LIVING: 8/9  
TOTAL CROSS VENTILATION: 6/9

NOTES  
THIS DRAWING IS THE COPYRIGHT © OF TURNER. NO REPRODUCTION WITHOUT PERMISSION. UNLESS NOTED OTHERWISE THIS DRAWING IS NOT FOR CONSTRUCTION. ALL DIMENSIONS AND LEVELS ARE TO BE CHECKED ON SITE. PRIOR TO THE COMMENCEMENT OF WORK. BEFORE TURNING UP ANY DISCREPANCIES FOR CLARIFICATION BEFORE PROCEEDING WITH WORK. DRAWINGS ARE NOT TO BE SCALED. USE ONLY FIGURED DIMENSIONS. REFER TO CONSULTANT DOCUMENTATION FOR FURTHER INFORMATION.

CLIENT  
Lyon Tanner Hornsby P/L  
Suite 601, 153 Walker Street North Sydney  
NSW 2060

DLCS Quality Endorsement Company ISO 9001:2015, Registration Number 20476  
Notified Architect Nicholas Turner 6055, ABN 55 594 394 871

Project Title  
187-203 Peats Ferry Rd, Hornsby  
Peats Ferry Road Hornsby NSW 2077 Australia

N 19.02.20 YO FOR DA UPDATES

Rev.	Date	Approved by	Revision Notes	Project No.	16104	Drawn by	North
1:300	@A1, 50% @A3					YO,CC,AM	
Status				Dwg No.	DA-730-010	Rev	N
Development Application							

Drawing Title  
Solar Access and Cross Ventilation Ground - Level 8

TURNER

L7 ONE Oxford Street  
Darlinghurst NSW 2010  
Australia  
T +61 2 8668 0000  
F +61 2 8668 0088  
turnerinfo.com.au





LEVEL 6

BUILDING A  
☀️ TOTAL SOLAR LIVING: 5/5  
💧 TOTAL CROSS VENTILATION: 4/5

BUILDING B  
☀️ TOTAL SOLAR LIVING: 8/9  
💧 TOTAL CROSS VENTILATION: 6/9



LEVEL 7 & 8

BUILDING A (x 2 levels)  
☀️ TOTAL SOLAR LIVING : 5/5  
💧 TOTAL CROSS VENTILATION : 5/5

BUILDING B (x 2 levels)  
☀️ TOTAL SOLAR LIVING: 8/9  
💧 TOTAL CROSS VENTILATION: 6/9

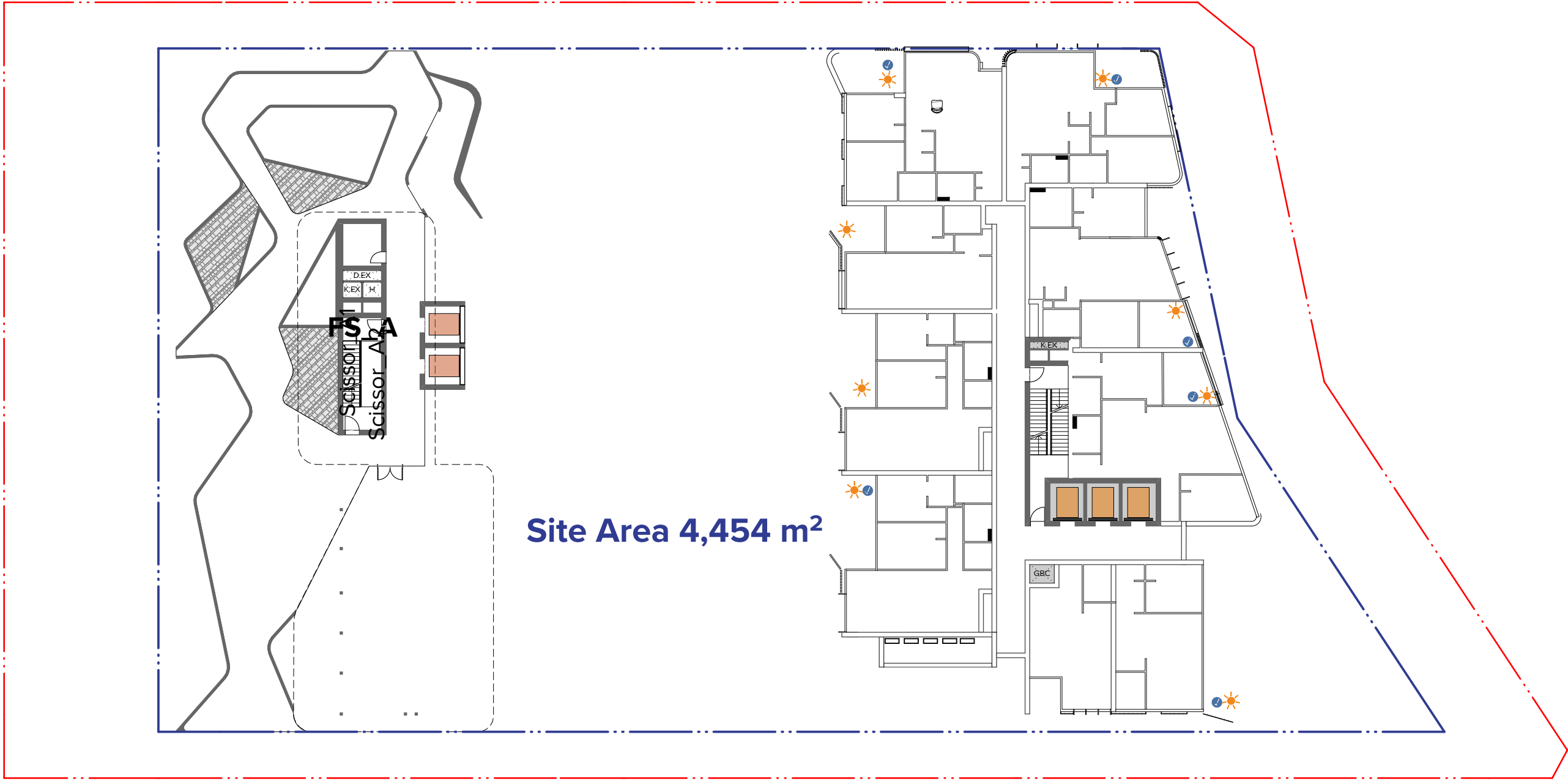

LEVEL 9 - 16

BUILDING B (x 8 levels)  
☀️ TOTAL SOLAR LIVING: 8/9  
💧 TOTAL CROSS VENTILATION: 6/9



LEVEL 17 - 19

BUILDING B (x 3 levels)  
☀️ TOTAL SOLAR LIVING: 5/6  
💧 TOTAL CROSS VENTILATION: 5/6

TOTAL		REQUIRED
177/200 apartments achieve Solar	=88% complies	70%
70/104 apartments achieve Cross Ventilation (for first 9 stories)	=67% complies	60%

NOTES

THIS DRAWING IS THE COPYRIGHT © OF TURNER. NO REPRODUCTION WITHOUT PERMISSION. UNLESS NOTED OTHERWISE THIS DRAWING IS NOT FOR CONSTRUCTION. ALL DIMENSIONS AND LEVELS ARE TO BE CHECKED ON SITE. PRIOR TO THE COMMENCEMENT OF WORK, INFORM TURNER OF ANY DISCREPANCIES FOR CLARIFICATION BEFORE PROCEEDING WITH WORK. DRAWINGS ARE NOT TO BE SCALED. USE ONLY FIGURED DIMENSIONS. REFER TO CONSULTANT DOCUMENTATION FOR FURTHER INFORMATION.

CLIENT

Lyon Tanner Hornsby P/L  
Suite 601, 153 Walker Street North Sydney  
NSW 2060

DLCS Quality Endorsment Company ISO 9001:2015, Registration Number 20476  
Turner and Associates Pty Ltd ABN 68 004 394 871

Project Title  
187-203 Peats Ferry Rd, Hornsby  
Peats Ferry Road Hornsby NSW 2077 Australia

Drawing Title  
Solar Access and Cross Ventilation Level 9 - 22

Rev.	Date	Approved by	Revision Notes	Project No.	16104	Drawn by	North
1	19.02.20	YO	FOR DA UPDATES	Scale	1:300 @A1, 50% @A3	YO, CC, AM	
Status	Development Application	Dwg No.	DA-730-020	Rev	N		

TURNER

L7 ONE Oxford Street  
Darlinghurst NSW 2010  
Australia

T +61 2 8668 0000  
F +61 2 8668 0088  
turnerinfo.com.au



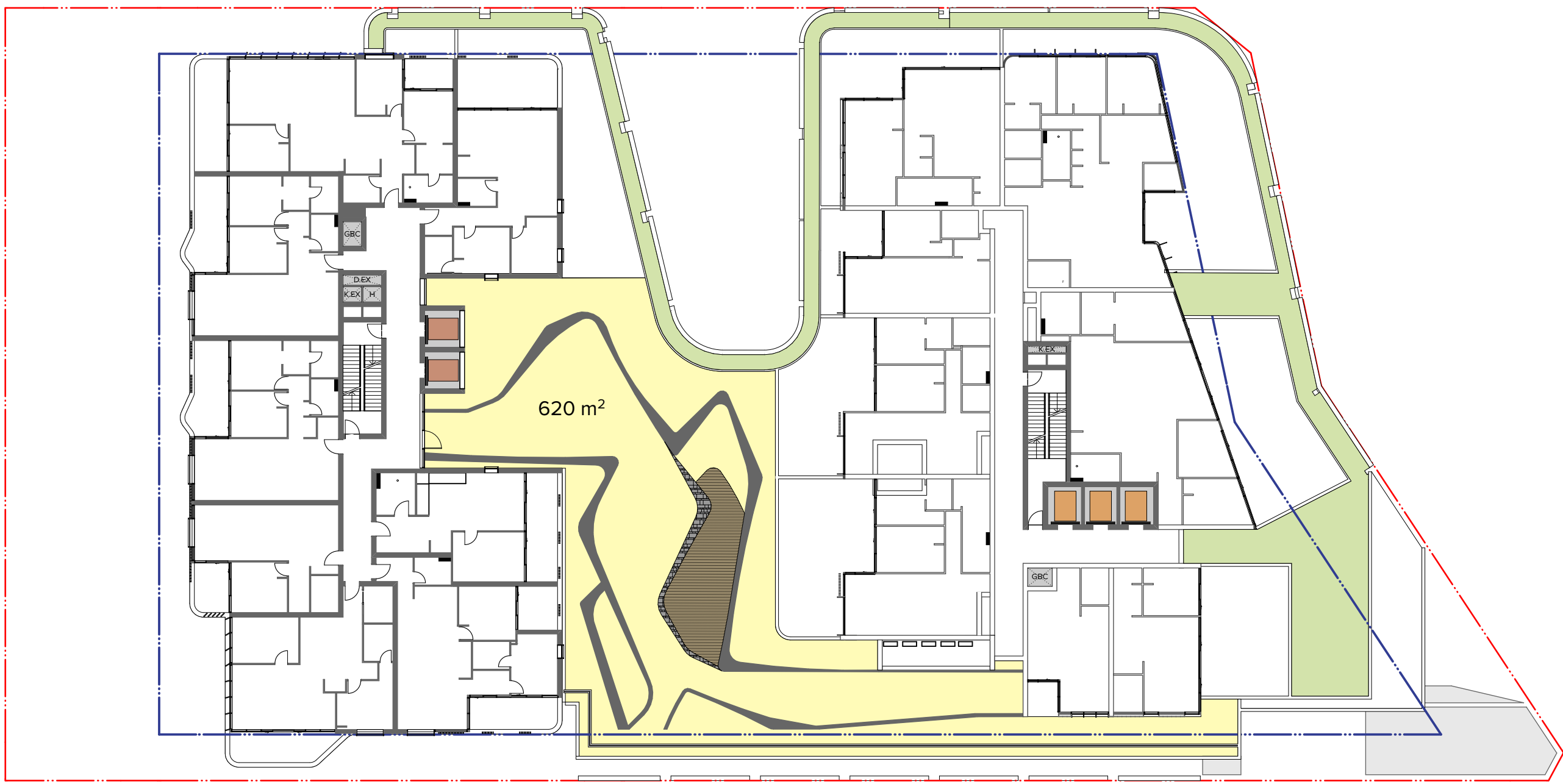

Level 3  
■ Communal Open Space 620m<sup>2</sup>  
530m2 needed on rooftop of Building A

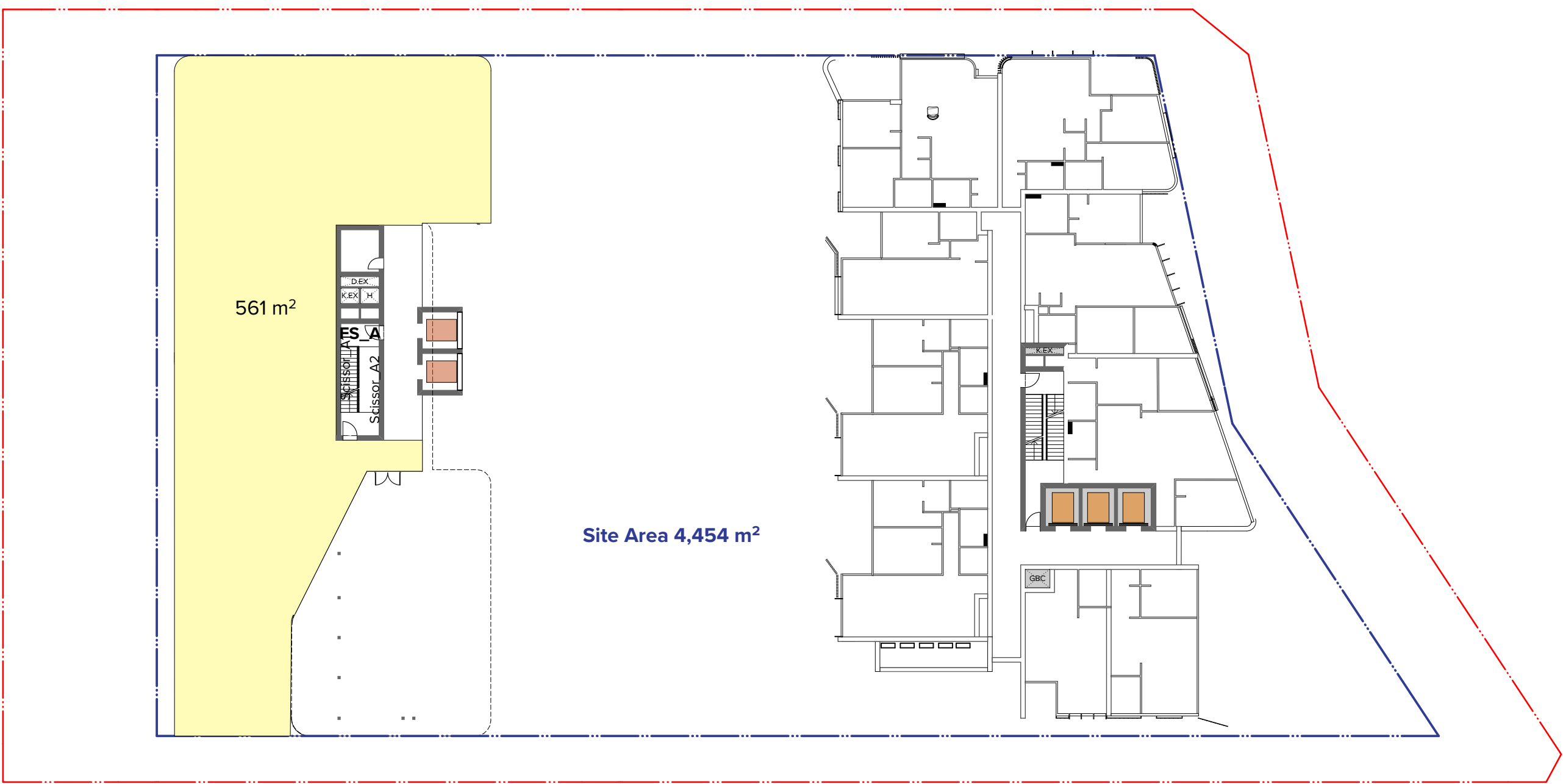

Roof Terrace on Building A  
■ Communal Open Space 561m2  
  
ADG requires 25% of site area 4454m2 = 1,113m2  
Total Communal Open Space 1,181m2                      Complies

**NOTES**  
THIS DRAWING IS THE COPYRIGHT © OF TURNER. NO REPRODUCTION WITHOUT PERMISSION. UNLESS NOTED OTHERWISE THIS DRAWING IS NOT FOR CONSTRUCTION. ALL DIMENSIONS AND LEVELS ARE TO BE CHECKED ON SITE. PRIOR TO THE COMMENCEMENT OF WORK, INFORM TURNER OF ANY DISCREPANCIES FOR CLARIFICATION BEFORE PROCEEDING WITH WORK. DRAWINGS ARE NOT TO BE SCALED. USE ONLY FIGURED DIMENSIONS. REFER TO CONSULTANT DOCUMENTATION FOR FURTHER INFORMATION.

**CLIENT**  
**Lyon Tanner Hornsby P/L**  
Suite 601, 153 Walker Street North Sydney  
NSW 2060

DLCS Quality Endorsed Company ISO 9001:2015, Registration Number 20476  
Notified Architect Nicholas Turner 6055, APR 99 594 594 611

Project Title  
**187-203 Peats Ferry Rd, Hornsby**  
Peats Ferry Road Hornsby NSW 2077 Australia  
Drawing Title  
**Landscape Areas**  
**Communal Open Space**

Rev.	Date	Approved by	Revision Notes	Project No.	Drawn by	North
N	19.02.20	YO	FOR DA UPDATES	16104	YO,CC,AM	
Scale	1:300 @A1, 50% @A3					
Status	Development Application					
Dwg No.	DA-760-010					
Rev	N					

**TURNER**

L7 ONE Oxford Street,  
Darlinghurst NSW 2010  
Australia  
T +61 2 8668 0000  
F +61 2 8668 0088  
turnerinfo.com.au



Site Area 4,454 m<sup>2</sup>



Level 3 Podium

■ Landscaped Green Zone 530m<sup>2</sup>



Level 6

■ Landscaped Green Zone 121m<sup>2</sup>

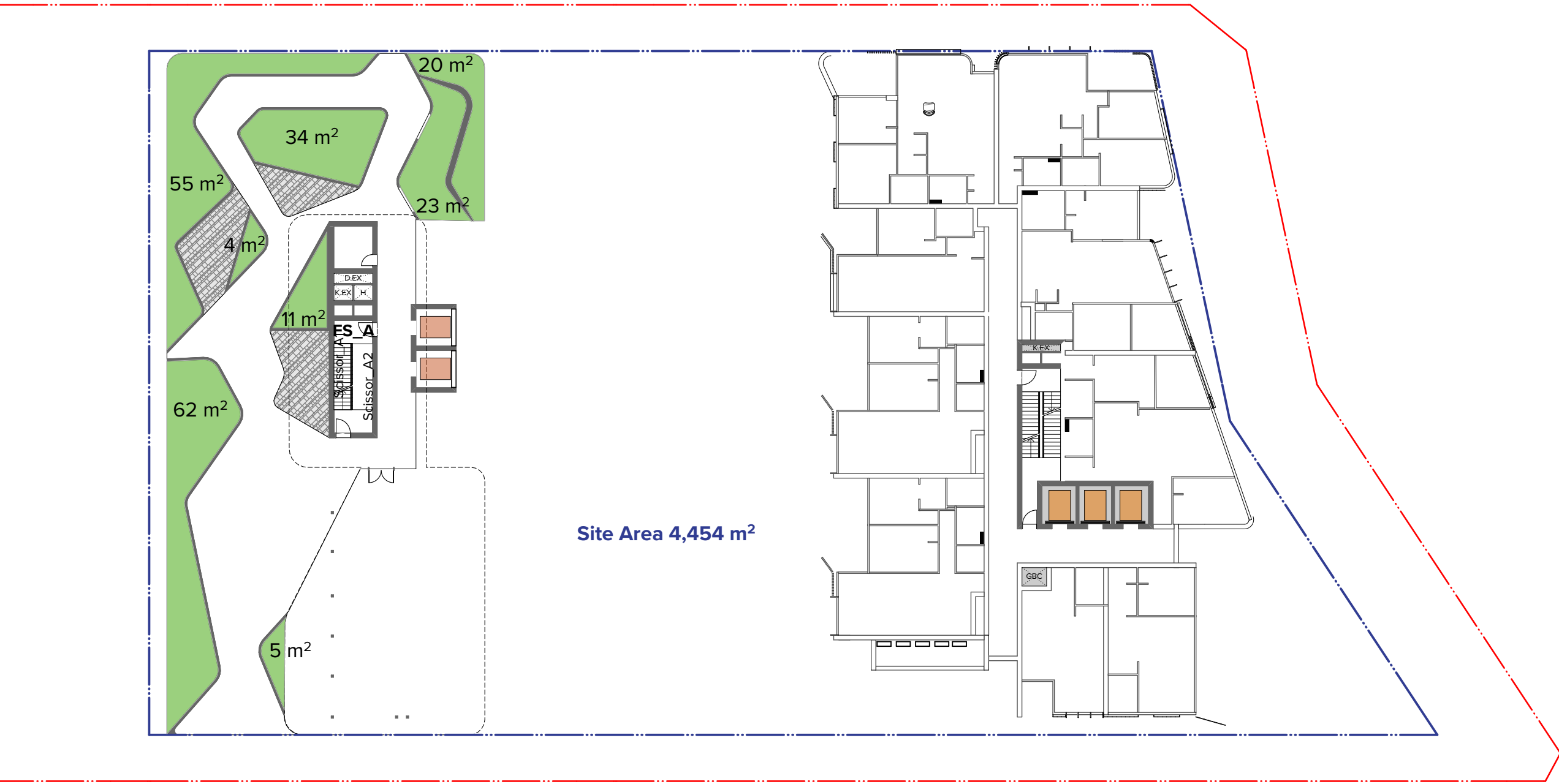

Roof Terrace Building A

■ Landscaped Green Zone 214m<sup>2</sup>

■ Plus child care = 115m<sup>2</sup>  
Total Landscaped Green Zone 980m<sup>2</sup>

Site Area = 4454m<sup>2</sup>  
22% Soft landscaped area complies

No minimum % required by council DCP in town centre.

NOTES  
THIS DRAWING IS THE COPYRIGHT © OF TURNER. NO REPRODUCTION WITHOUT PERMISSION. UNLESS NOTED OTHERWISE THIS DRAWING IS NOT FOR CONSTRUCTION. ALL DIMENSIONS AND LEVELS ARE TO BE CHECKED ON SITE. PRIOR TO THE COMMENCEMENT OF WORK, INFORM TURNER OF ANY DISCREPANCIES FOR CLARIFICATION BEFORE PROCEEDING WITH WORK. DRAWINGS ARE NOT TO BE SCALED. USE ONLY FIGURED DIMENSIONS. REFER TO CONSULTANT DOCUMENTATION FOR FURTHER INFORMATION.

CLIENT  
**Lyon Tanner Hornsby P/L**  
Suite 601, 153 Walker Street North Sydney  
NSW 2060

DLCS Quality Endorsed Company ISO 9001:2015, Registration Number 23476  
Turnerwater Australia Nicholas Turner 0855 489 99 994/994 911

Project Title  
**187-203 Peats Ferry Rd, Hornsby**  
Peats Ferry Road Hornsby NSW 2077 Australia  
Drawing Title  
**Landscape Areas**  
**Soft Landscape Area**

Rev.	Date	Approved by	Revision Notes	Project No.	16104	Drawn by	North
1	19.02.20	YO	FOR DA UPDATES	16104	YO,CC,AM		
Status				Dwg No.	DA-760-010	Rev	N
Development Application							

**TURNER**  
L7 ONE Oxford Street  
Darlinghurst NSW 2010  
Australia  
T +61 2 8668 0000  
F +61 2 8668 0088  
turner@tda.com.au





DA Submission submitted in July 2019



DA amendments submitted in November 2019

**NOTES**  
THIS DRAWING IS THE COPYRIGHT © OF TURNER. NO REPRODUCTION WITHOUT PERMISSION. UNLESS NOTED OTHERWISE THIS DRAWING IS NOT FOR CONSTRUCTION. ALL DIMENSIONS AND LEVELS ARE TO BE CHECKED ON SITE. PRIOR TO THE COMMENCEMENT OF WORK, INFORM TURNER OF ANY DISCREPANCIES FOR CLARIFICATION BEFORE PROCEEDING WITH WORK. DRAWINGS ARE NOT TO BE SCALED. USE ONLY FIGURED DIMENSIONS. REFER TO CONSULTANT DOCUMENTATION FOR FURTHER INFORMATION.

**CLIENT**  
**Lyon Tanner Hornsby P/L**  
Suite 601, 153 Walker Street North Sydney  
NSW 2060

DLCS Quality Endorsed Company ISO 9001:2015, Registration Number 20476  
Notified Architect Nicholas Turner 6885, APR 99 504 394 811

**Project Title**  
**187-203 Peats Ferry Rd, Hornsby**  
Peats Ferry Road Hornsby NSW 2077 Australia  
**Drawing Title**  
**3D VIEWS**  
**3D Comparison Views\_Southern**

Rev.	Date	Approved by	Revision Notes	Project No.	16104	Drawn by	North
M	05.12.19	YO	FOR DA UPDATES			YO,CC,AM	
Scale	@A1, 50% @A3			Dwg No.	DA-900-020	Rev	N
Status	Development Application						

**TURNER**

L7 ONE Oxford Street,  
Darlinghurst NSW 2010  
Australia  
T +61 2 8668 0000  
F +61 2 8668 0088  
turnerinfo.com.au





DA Submission submitted in July 2019



DA amendments submitted in November 2019

**NOTES**

THIS DRAWING IS THE COPYRIGHT © OF TURNER. NO REPRODUCTION WITHOUT PERMISSION. UNLESS NOTED OTHERWISE THIS DRAWING IS **NOT FOR CONSTRUCTION**. ALL DIMENSIONS AND LEVELS ARE TO BE CHECKED ON SITE PRIOR TO THE COMMENCEMENT OF WORK. INFORM TURNER OF ANY DISCREPANCIES FOR CLARIFICATION BEFORE PROCEEDING WITH WORK. DRAWINGS ARE NOT TO BE SCALED. USE ONLY FIGURED DIMENSIONS. REFER TO CONSULTANT DOCUMENTATION FOR FURTHER INFORMATION.

DLCS Quality Endorsed Company ISO 9001:2008, Registration Number 20476  
Nominated Architect: Nicholas Turner 6665, AEN 86 064 034 911

**CLIENT**

**Lyon Tanner Hornsby P/L**  
Suite 601, 153 Walker Street North Sydney  
NSW 2060

Project Title  
**187-203 Peats Ferry Rd, Hornsby**  
Peats Ferry Road Hornsby NSW 2077 Australia

Drawing Title

**3D VIEWS**  
**3D Comparison Views\_Northern**

M 05.12.19 YO FOR DA UPDATES

Rev.	Date	Approved by	Revision Notes
Scale		Project No.	Drawn by North
<u>@A1, 50% @A3</u>		<b>16104</b>	<b>YO.CC.AM</b>
Status		Dwg No.	Rev
<b>Development Application</b>		<b>DA-900-021</b>	<b>N</b>

**TURNER**

L7 ONE Oxford Street  
Darlinghurst NSW 2010  
Australia



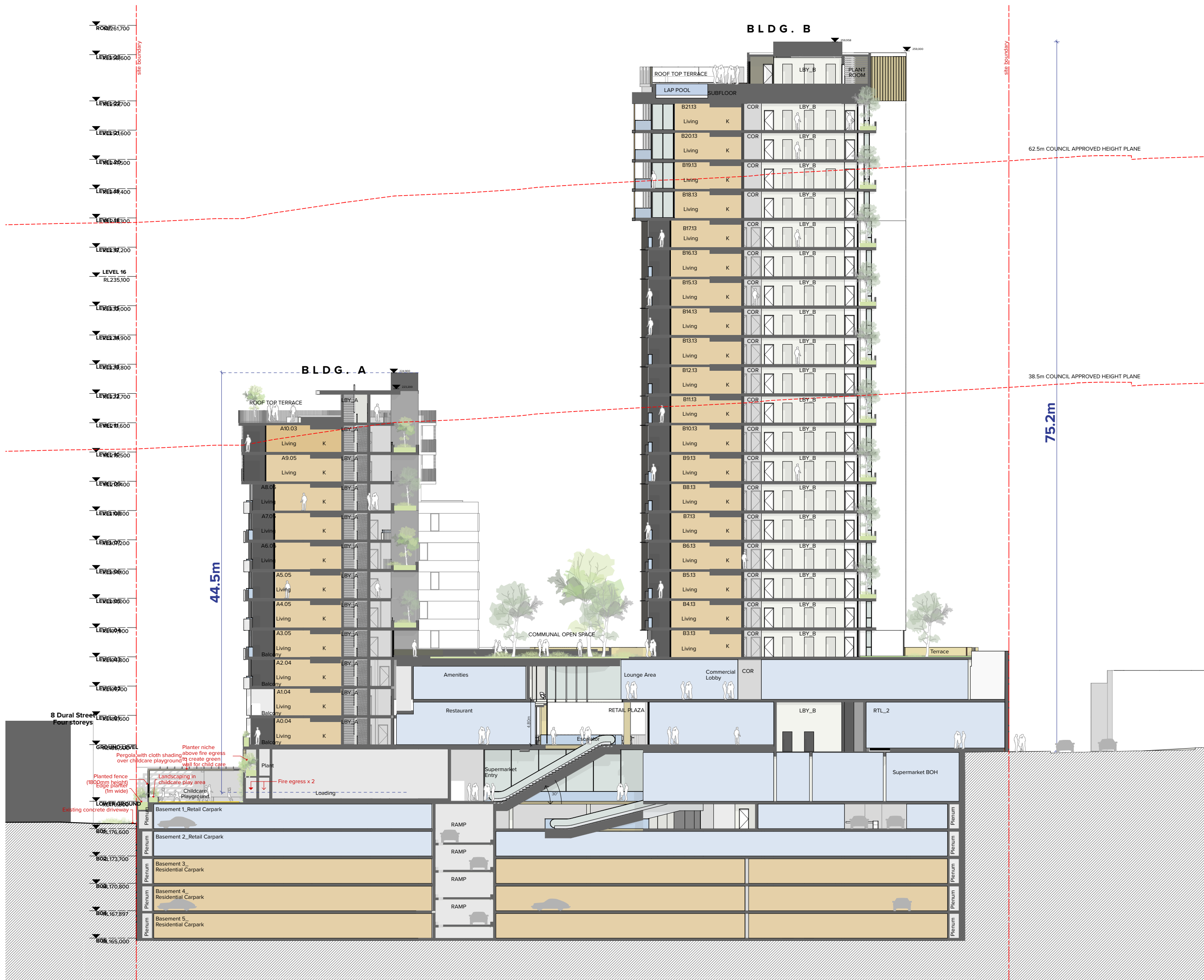

DA Submission submitted in July 2019

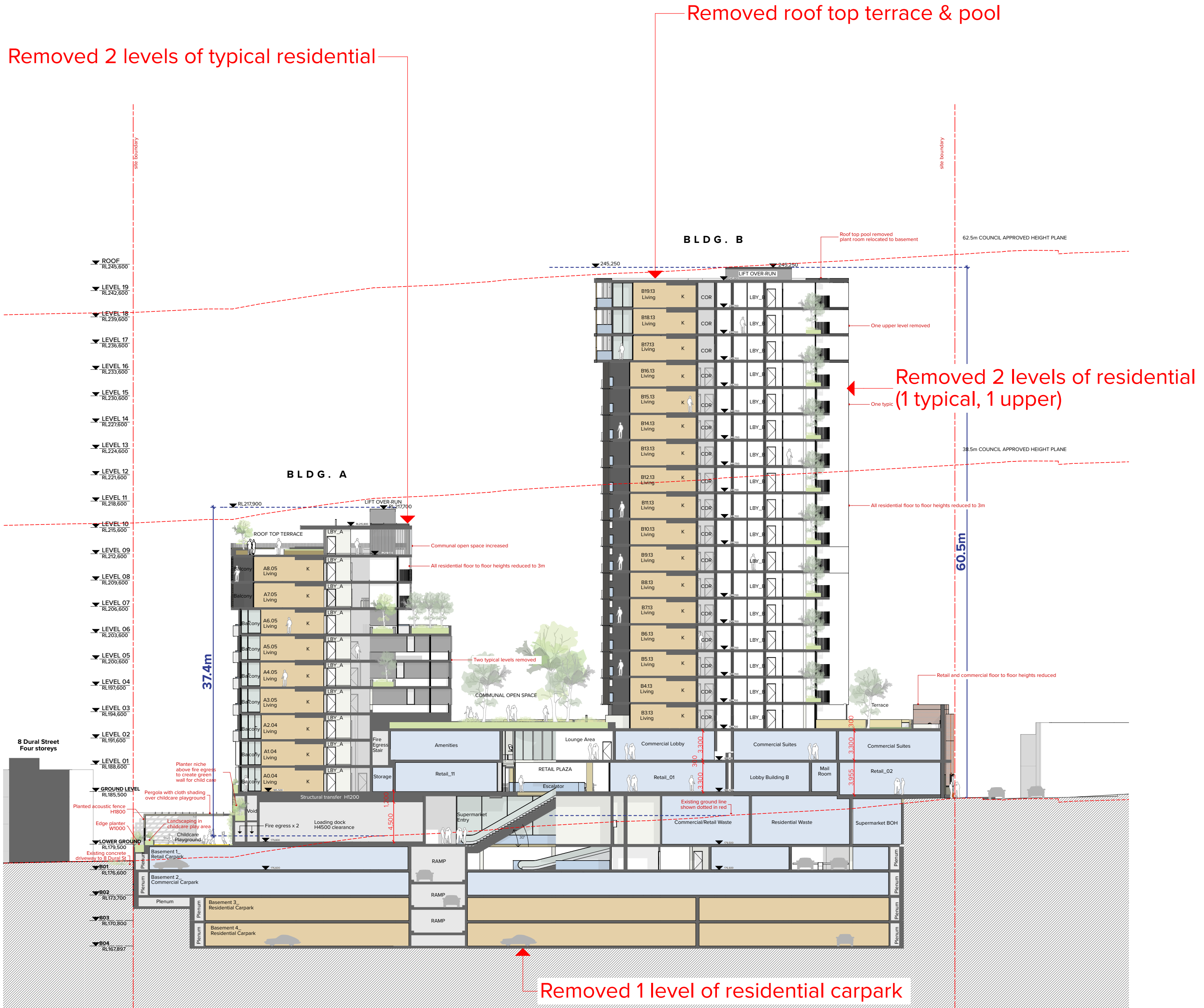

DA amendments submitted in November 2019

**BUILDING A**  
 floor to floor height changed from 3.1m to 3m  
 Overall height reduced 7.1m

**BUILDING B**  
 floor to floor height changed from 3.1m to 3m  
 overall height reduced 14.7m

**OVERALL**  
 retail level reduced from 4.8m to 3.6m  
 commercial level reduced from 4.5m to 3.6m

NOTES  
 THIS DRAWING IS THE COPYRIGHT © OF TURNER. NO REPRODUCTION WITHOUT PERMISSION. UNLESS NOTED OTHERWISE THIS DRAWING IS NOT FOR CONSTRUCTION. ALL DIMENSIONS AND LEVELS ARE TO BE CHECKED ON SITE PRIOR TO THE COMMENCEMENT OF WORK. BEFORE TURNING UP ANY DISCREPANCIES FOR CLARIFICATION BEFORE PROCEEDING WITH WORK. DRAWINGS ARE NOT TO BE SCALED. USE ONLY FIGURED DIMENSIONS. REFER TO CONSULTANT DOCUMENTATION FOR FURTHER INFORMATION.

CLIENT  
 Lyon Tanner Hornsby P/L  
 Suite 601, 153 Walker Street North Sydney  
 NSW 2060

DLCS Quality Endorsed Company ISO 9001:2015, Registration Number 20476  
 Notwithstanding to the extent of the disclaimer, the company, its directors, employees and agents accept no liability for any loss or damage suffered by any person in reliance on the information contained in this document.

Project Title  
 187-203 Peats Ferry Rd, Hornsby  
 Peats Ferry Road Hornsby NSW 2077 Australia  
 Drawing Title  
 3D VIEWS  
 Section Comparison

YO FOR DA UPDATES			
Rev.	Date	Approved by	Revision Notes
1	11.07.2019	YO	16104
2	11.07.2019	YO	16104
3	11.07.2019	YO	16104
4	11.07.2019	YO	16104
5	11.07.2019	YO	16104
6	11.07.2019	YO	16104
7	11.07.2019	YO	16104
8	11.07.2019	YO	16104
9	11.07.2019	YO	16104
10	11.07.2019	YO	16104
11	11.07.2019	YO	16104
12	11.07.2019	YO	16104
13	11.07.2019	YO	16104
14	11.07.2019	YO	16104
15	11.07.2019	YO	16104
16	11.07.2019	YO	16104
17	11.07.2019	YO	16104
18	11.07.2019	YO	16104
19	11.07.2019	YO	16104
20	11.07.2019	YO	16104

TURNER

L7 ONE Oxford Street  
 Darlinghurst NSW 2010  
 Australia  
 T +61 2 8668 0000  
 F +61 2 8668 0088  
 turnerinfo.com.au



BUILDING A

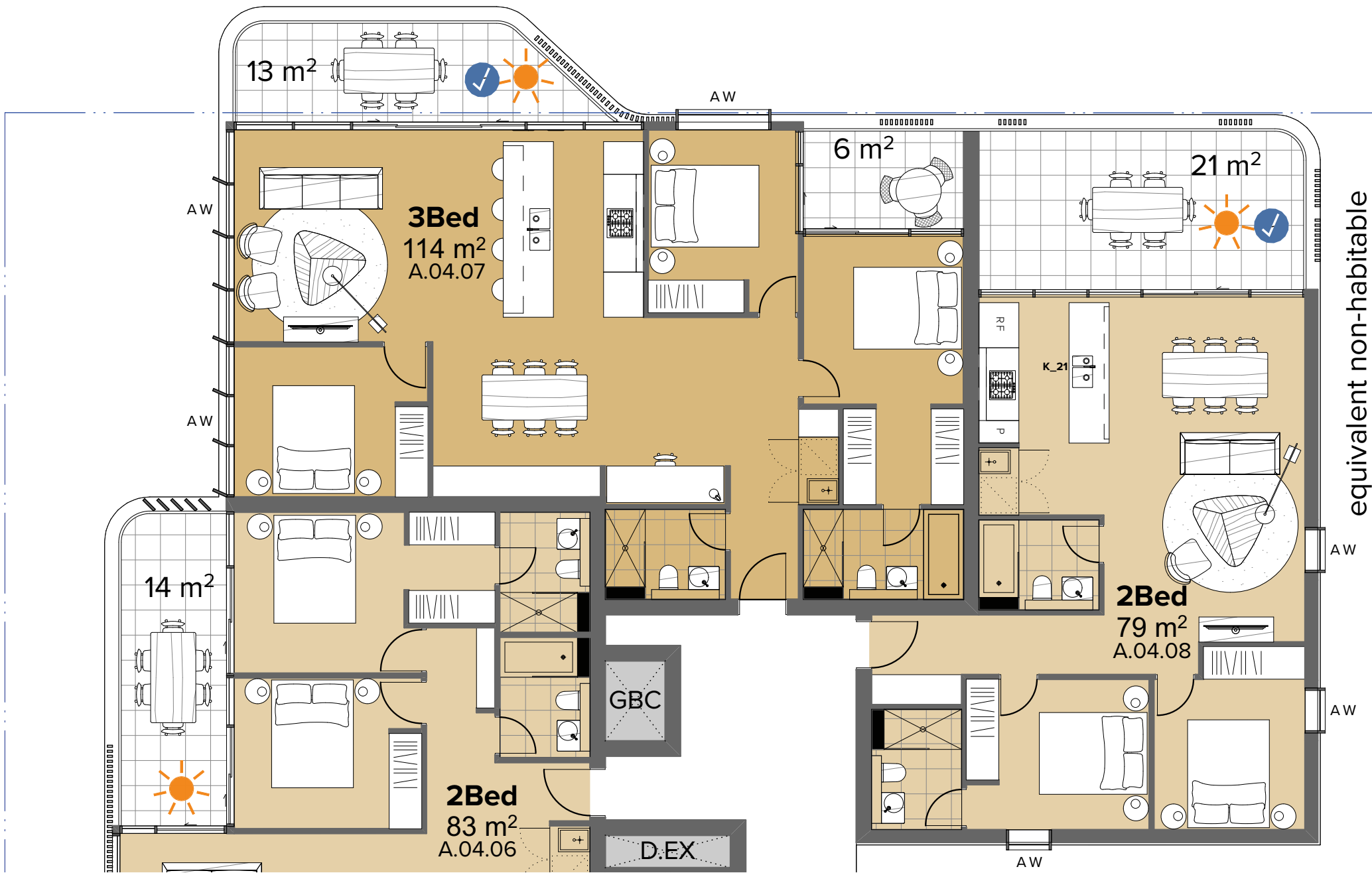

DA Submission submitted in July 2019

balcony rotated to the west to comply with 3m setback



DA amendments submitted in November 2019

BUILDING B

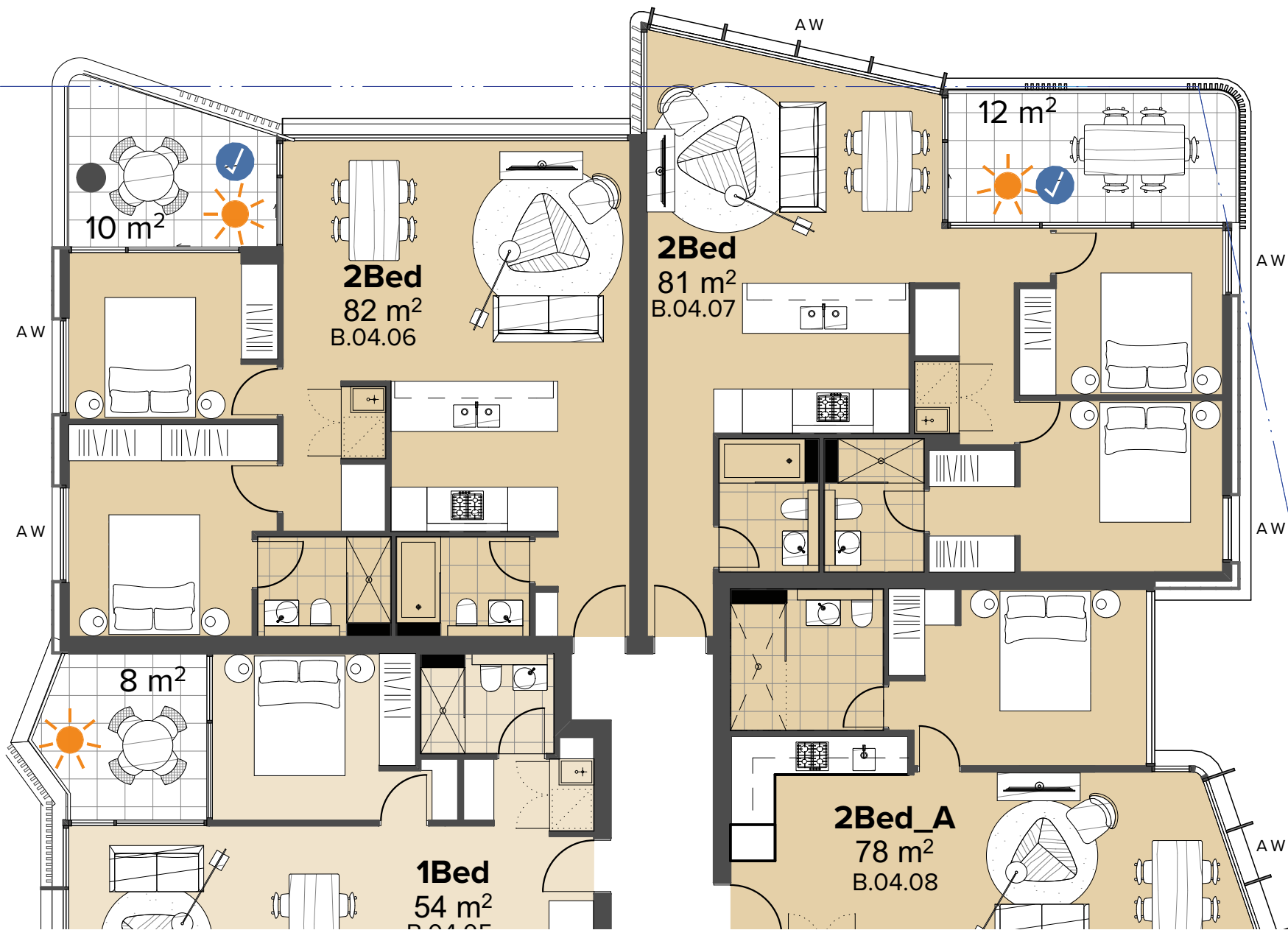

Northern units updated to comply with 3m setback

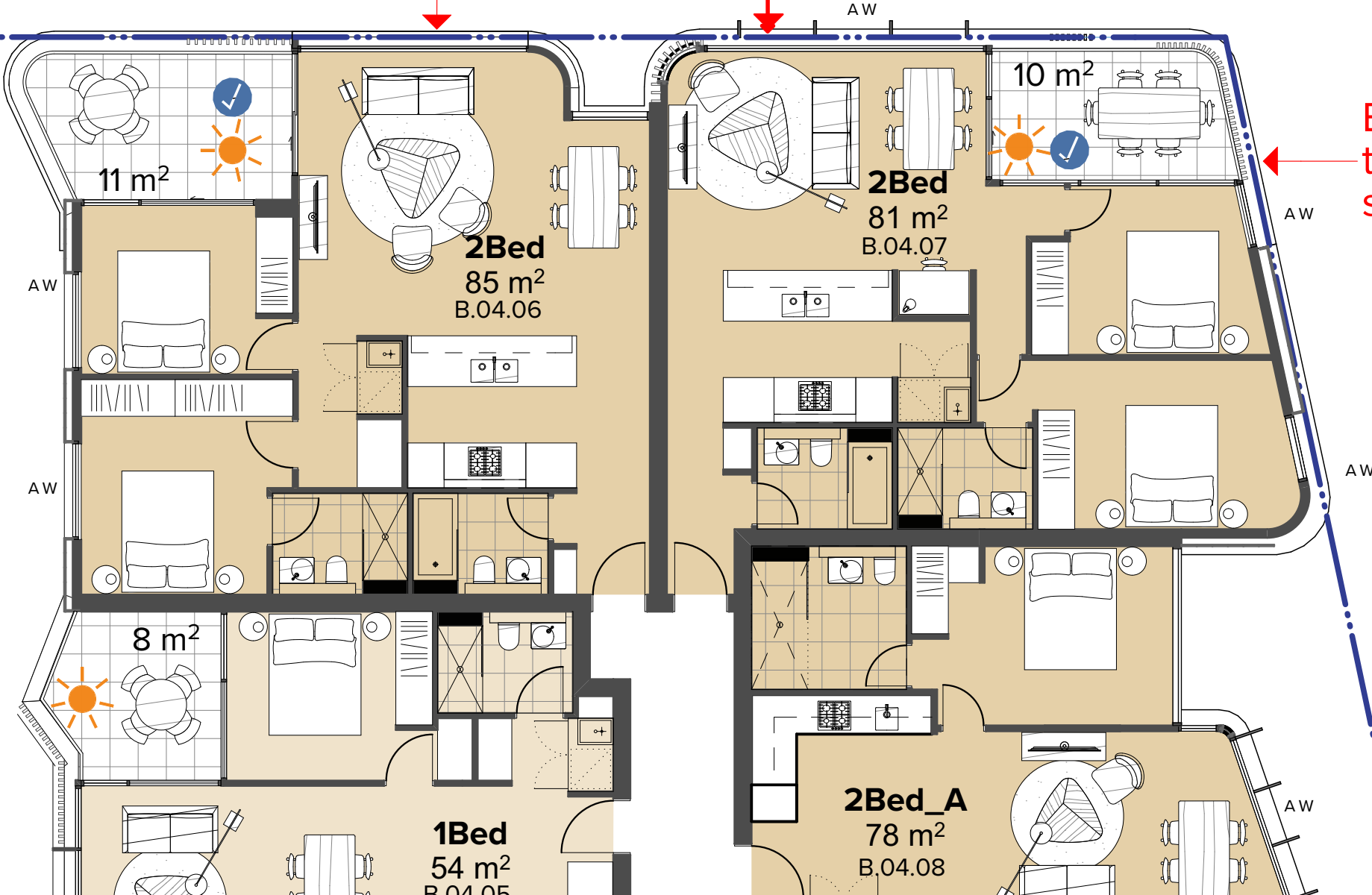

Eastern facade updated to comply with 6m setback

NOTES  
THIS DRAWING IS THE COPYRIGHT © OF TURNER. NO REPRODUCTION WITHOUT PERMISSION. UNLESS NOTED OTHERWISE THIS DRAWING IS NOT FOR CONSTRUCTION. ALL DIMENSIONS AND LEVELS ARE TO BE CHECKED ON SITE. PRIOR TO THE COMMENCEMENT OF WORK, INFORM TURNER OF ANY DISCREPANCIES FOR CLARIFICATION BEFORE PROCEEDING WITH WORK. DRAWINGS ARE NOT TO BE SCALED. USE ONLY FIGURED DIMENSIONS. REFER TO CONSULTANT DOCUMENTATION FOR FURTHER INFORMATION.

CLIENT  
**Lyon Tanner Hornsby P/L**  
Suite 601, 153 Walker Street North Sydney  
NSW 2060

DLCS Quality Endorsed Company ISO 9001:2015, Registration Number 20476  
Turner and Associates Nicholas Turner 6055, APR 98 504 094 811

Project Title  
**187-203 Peats Ferry Rd, Hornsby**  
Peats Ferry Road Hornsby NSW 2077 Australia  
Drawing Title  
**3D VIEWS**  
**Plan Comparison**

FOR DA UPDATES				
Rev.	Date	Approved by	Revision Notes	Drawn by
2:1	@A1, 50% @A3		16104	YO.CC.AM
Status		Dwg No.	DA-900-023	Rev. B
Development Application				

**TURNER**

L7 ONE Oxford Street  
Darlinghurst NSW 2010  
Australia  
T +61 2 8668 0000  
F +61 2 8668 0088  
turnerinfo.com.au



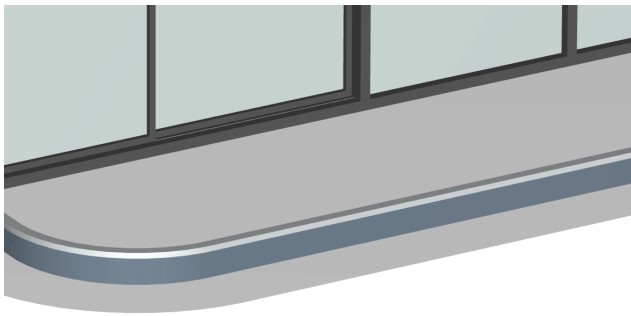

**BAL1** Balustrade 1\_2/3 Painted precast concrete spandrel 1/3 glass

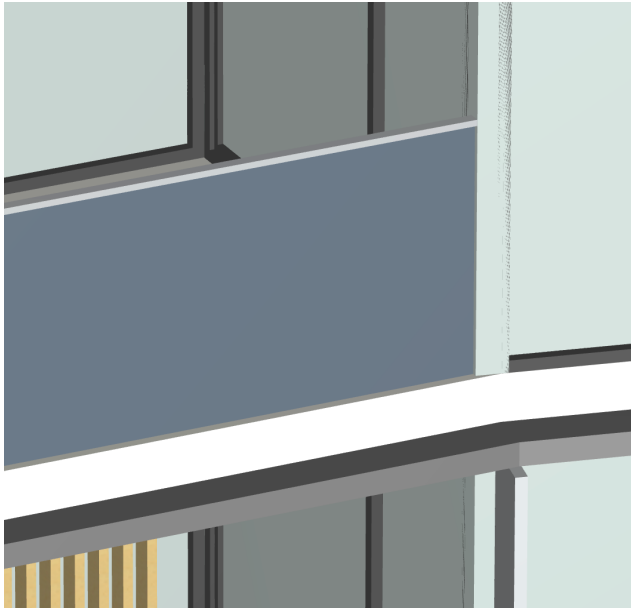

**BAL2** Semi-frameless full height clear glass balustrade system. Framing system, aluminium, powder coat finish. Colour to match PCF2.

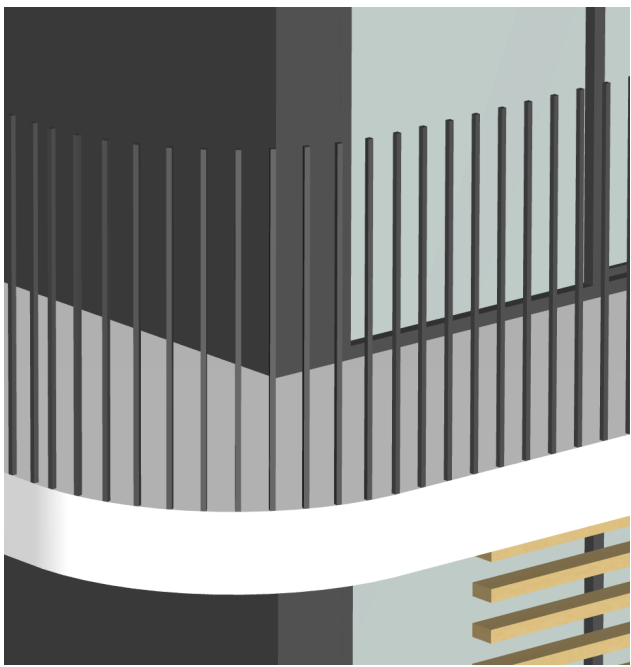

**BAL3** Vertical 75 x 10 steel baluster, no top rail. Powder coat finish, colour to match PCF2.

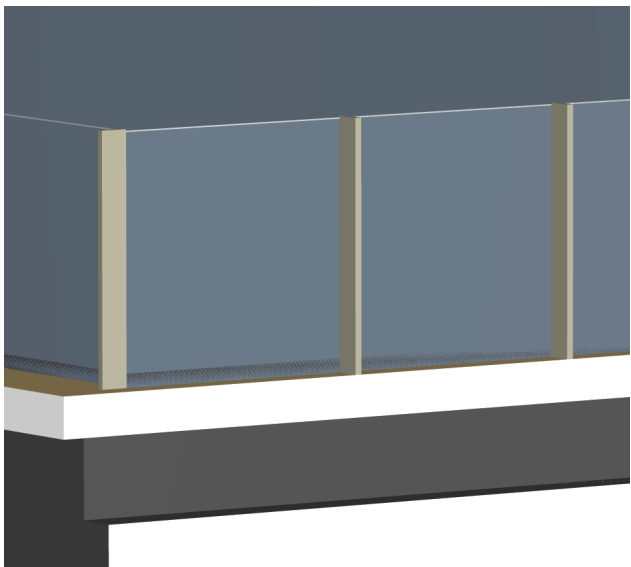

**BAL4** Rooftop pool glass , PCF2  
H 1.8m glass balustrade, PCF2

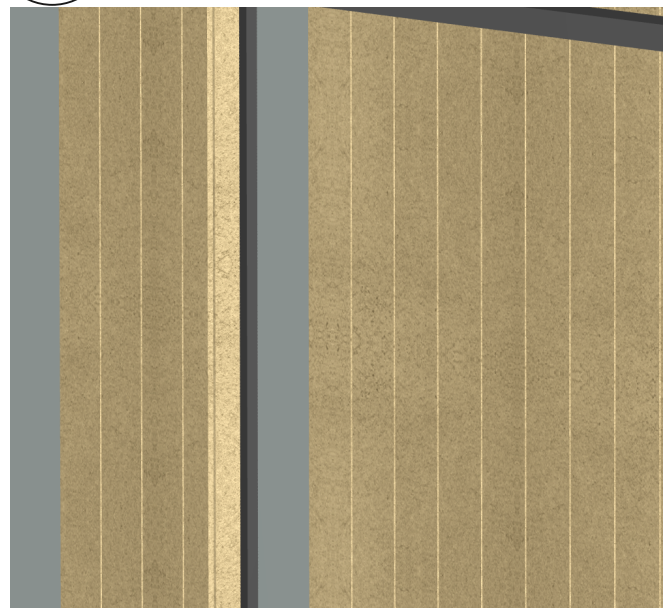

**CLD1** Cladding 1\_Equitone/compressed fibre cement cladding



**CLD2** Cladding 2\_Painted concrete spandrel



**CLD3** Cladding 3\_Painted rendered masonry

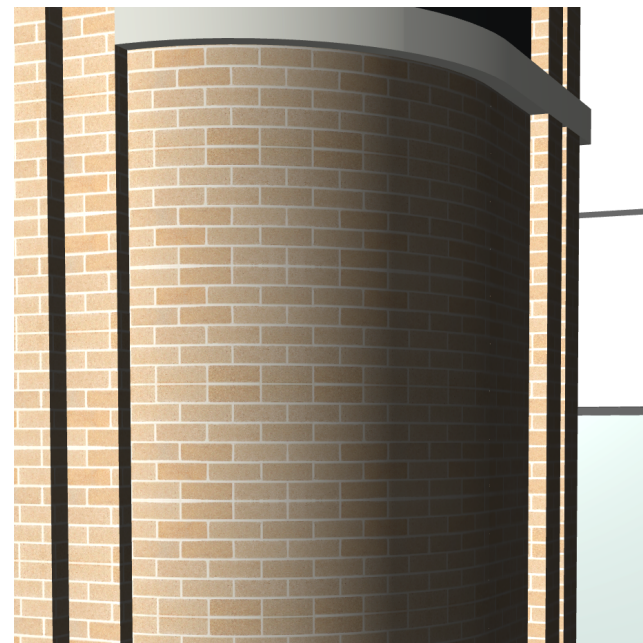

**CLD4** Cladding 4\_face Brick

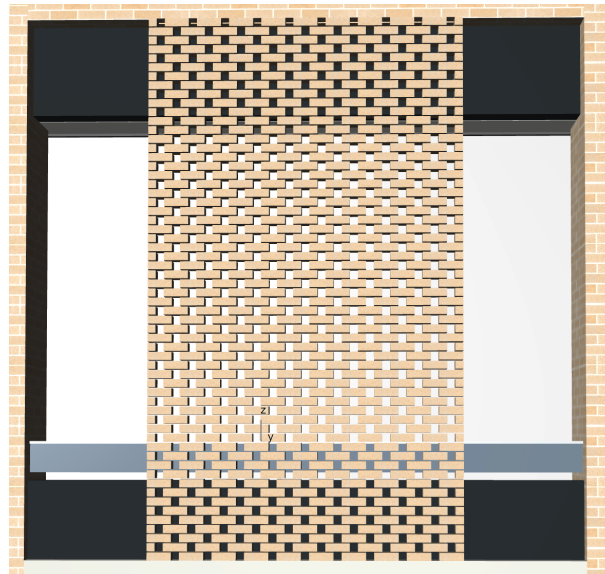

**CLD5** Cladding 5\_ Face Brick screen treatment

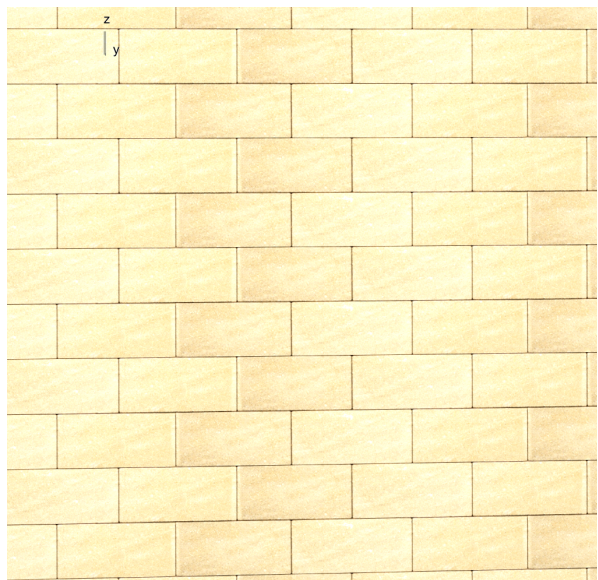

**CLD6** Cladding 6\_Sandstone Cladding



**CLD7** Cladding 7\_Timber soffit to retail laneway



**GL1** Glazing 1\_Powdercoated aluminium framed clear glazing, PCF2

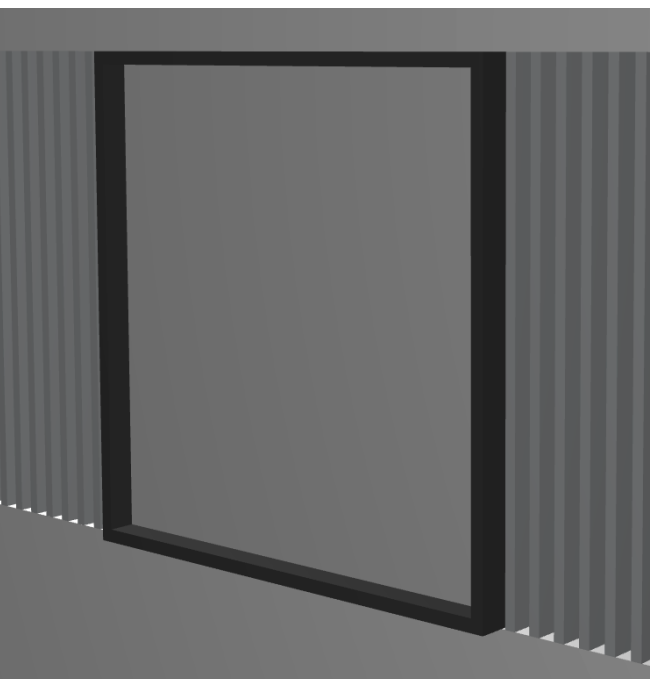

**GL 2** Glazing 2:Feature 'box window' frame powder coated aluminium, PCF2

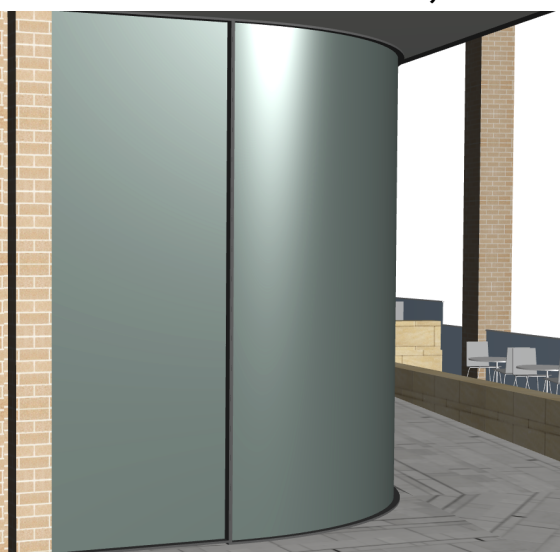

**GL3** Glazing 3: Retail / Commercial powder coated aluminium framed glazing to suit energy requirements, PCF2



**SCN1** Screen 1 50x100 Powder coated aluminium framed glazing (Vertical), PCF3

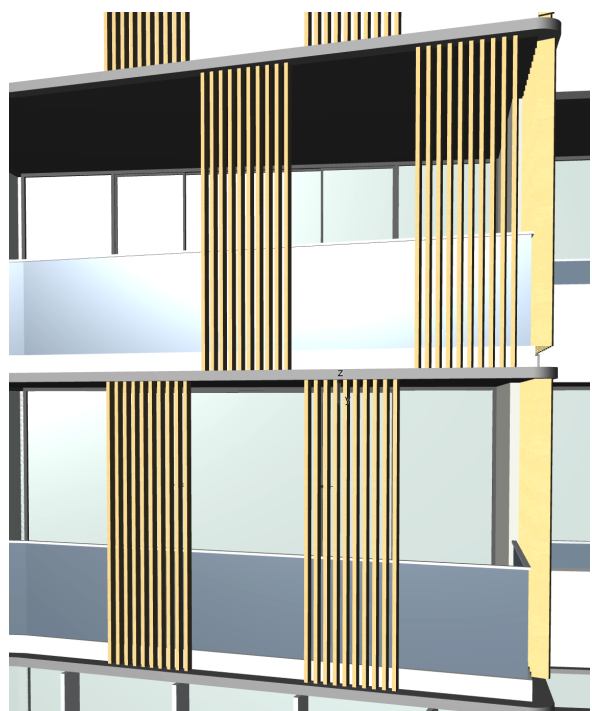

**SCN2** Screen 2 50x100 Powder coated aluminium battens screen operable, PCF1

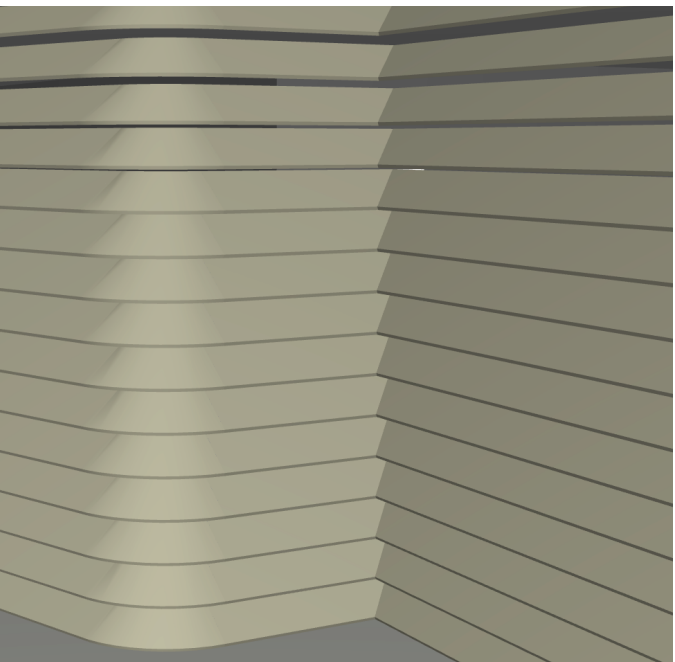

**SCN3** Screen 3\_Louvre Plant room screen, PCF1

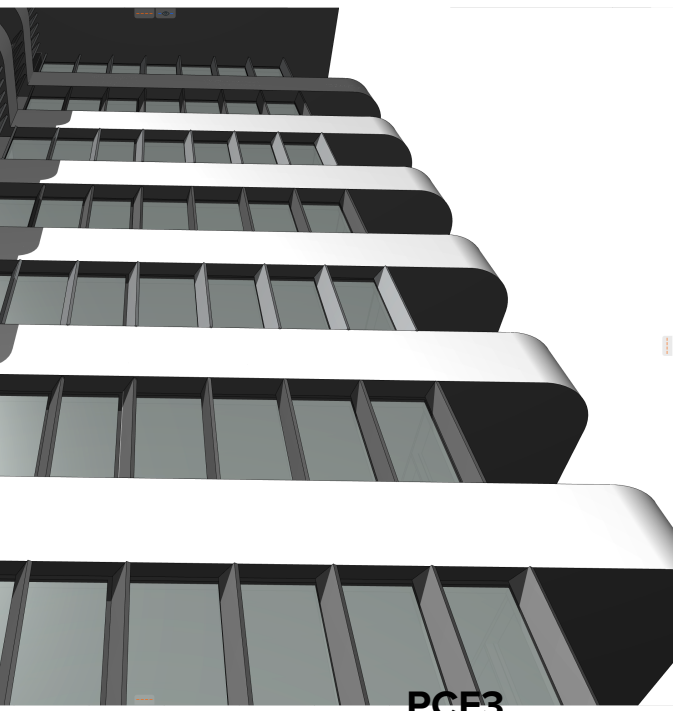

**SCN4** Fixed aluminium fins , PCF3

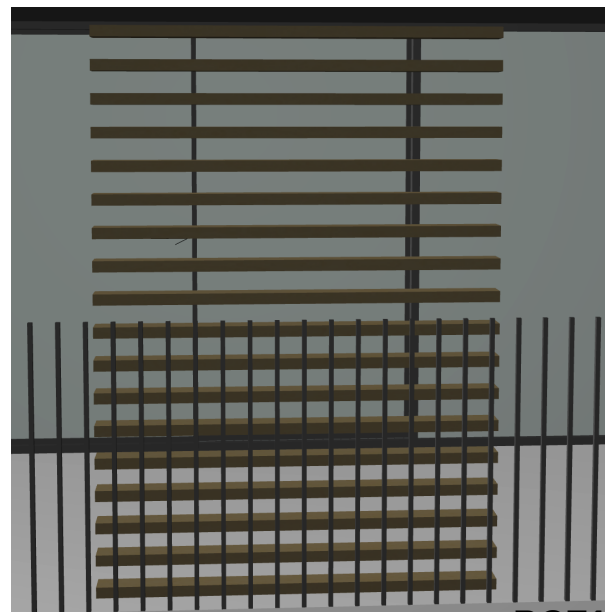

**SCN5** Screen 1 50x100 Powder coated aluminium framed glazing (Horizontal), PCF1

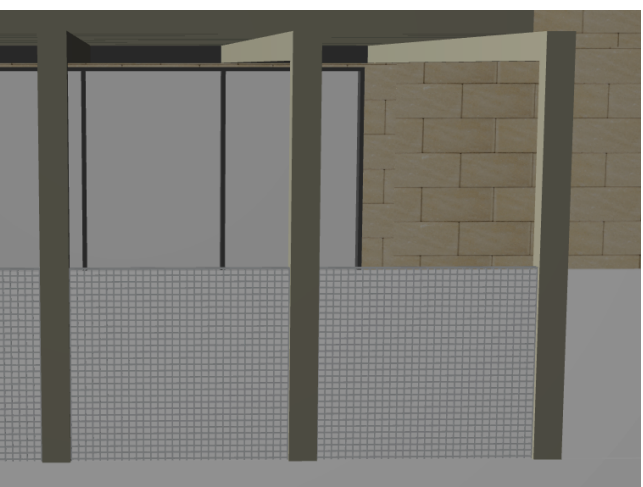

**SCN6** 1800mm height planted fence to Childcare extension/play area



**SCN7** Operable Folding screen , PCF3

NOTES  
THIS DRAWING IS THE COPYRIGHT © OF TURNER. NO REPRODUCTION WITHOUT PERMISSION. UNLESS NOTED OTHERWISE THIS DRAWING IS NOT FOR CONSTRUCTION. ALL DIMENSIONS AND LEVELS ARE TO BE CHECKED ON SITE PRIOR TO THE COMMENCEMENT OF WORK. BEFORE TURNER OF ANY DISCREPANCIES FOR CLARIFICATION BEFORE PROCEEDING WITH WORK. DRAWINGS ARE NOT TO BE SCALED. USE ONLY FIGURED DIMENSIONS. REFER TO CONSULTANT DOCUMENTATION FOR FURTHER INFORMATION.

CLIENT  
**Lyon Tanner Hornsby P/L**  
Suite 601, 153 Walker Street North Sydney  
NSW 2060

DLCS Quality Endorsed Company ISO 9001:2015, Registration Number 20476  
Turner & Associates Architects Pty Ltd ABN 68 004 394 811

Project Title  
**187-203 Peats Ferry Rd, Hornsby**  
Peats Ferry Road Hornsby NSW 2077 Australia  
Drawing Title  
**Sample Board**

Rev.	19.02.20	YO	FOR DA UPDATES
Date	Approved by	Revision Notes	
Scale	1:2.01, 1:1 @A1, 50%@A3	Project No.	16104
Status	Development Application	Dwg No.	DA-950-010
Drawn by	YO,CC,AM	Rev	N

**TURNER**

L7 ONE Oxford Street  
Darlinghurst NSW 2010  
Australia  
T +61 2 8668 0000  
F +61 2 8668 0088  
turner@tda.com.au





BAL 2, 4



BAL3



GL2, Box Window Precent Image



Vertical Fins Precedent image



CLD4 - Face brick colour to match austral bricks "Tempo"



SCN 7, Folding Screen precedent



CLD 1, Equitone "Materia" Cladding precedent



CLD6\_Sandstone Base Precedent Image



SCN 5, Aluminium Battens Precedent



CLD 5, Brick Detail Precedent

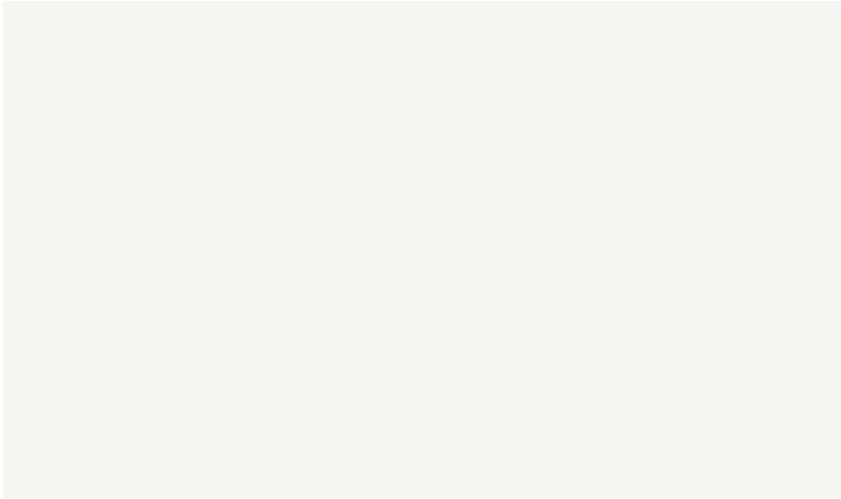

PF1\_Paint finish, colour to match dulux "vivid white"

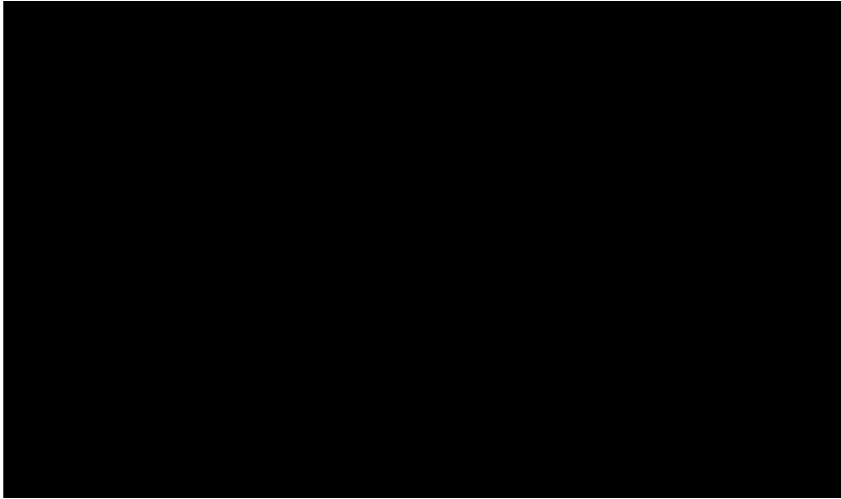

PF2\_Paint finish, colour to match dulux black



PCF1 Powdercoat finish, colour to match Dulux - Electro 'Golden Touch'.



PCF2 Powdercoat finish, colour to match Dulux Electro 'Black Ace'.



PCF3 Powdercoat finish, colour to match Dulux Electro 'Natural Silver'.

All cladding will be non-combustable to comply with all comments and relevant Australian standards

NOTES  
THIS DRAWING IS THE COPYRIGHT © OF TURNER. NO REPRODUCTION WITHOUT PERMISSION. UNLESS NOTED OTHERWISE THIS DRAWING IS NOT FOR CONSTRUCTION. ALL DIMENSIONS AND LEVELS ARE TO BE CHECKED ON SITE. PRIOR TO THE COMMENCEMENT OF WORK, INFORM TURNER OF ANY DISCREPANCIES FOR CLARIFICATION BEFORE PROCEEDING WITH WORK. DRAWINGS ARE NOT TO BE SCALED. USE ONLY FIGURED DIMENSIONS. REFER TO CONSULTANT DOCUMENTATION FOR FURTHER INFORMATION.

DLCS Quality Endorsed Company ISO 9001:2018, Registration Number 20476  
Turner and Black Nicholas Turner 6085, ABN 58 584 094 811

CLIENT  
**Lyon Tanner Hornsby P/L**  
Suite 601, 153 Walker Street North Sydney  
NSW 2060

Project Title  
**187-203 Peats Ferry Rd, Hornsby**  
Peats Ferry Road Hornsby NSW 2077 Australia  
Drawing Title  
**Sample Board**

FOR DA UPDATES				
Rev.	Date	Approved by	Revision Notes	
N	19.02.20	YO		
Scale	1:169.48 @A1, 50%@A3		Project No.	16104
Status	Development Application		Dwg No.	DA-950-010
Drawn by	YO,CC,AM		Rev	N

**TURNER**

L7 ONE Oxford Street,  
Darlinghurst NSW 2010  
Australia  
T +61 2 8668 0000  
F +61 2 8668 0083  
turnerinfo.com.au



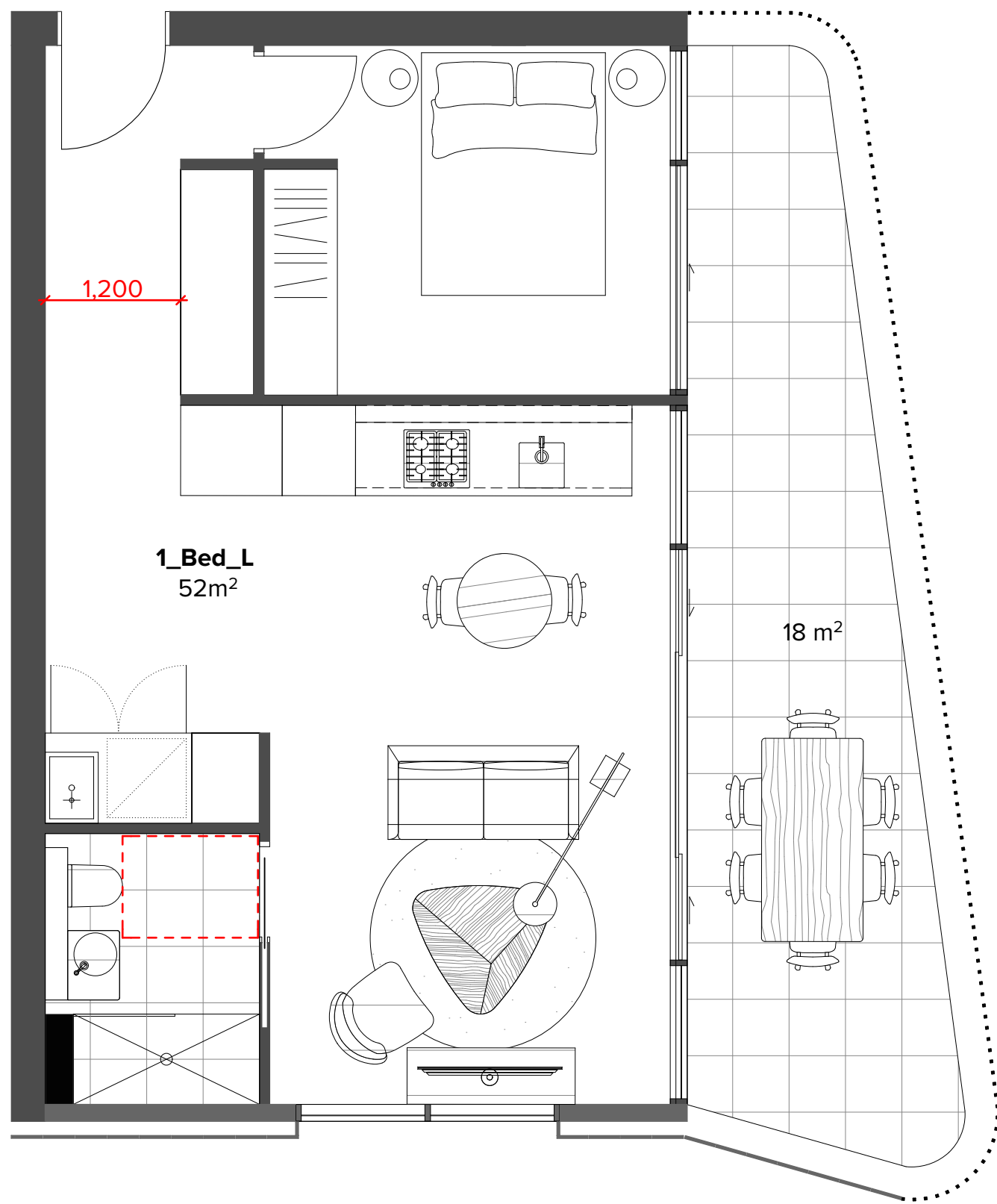

Liveable 1 bed      B.03.01 Typical

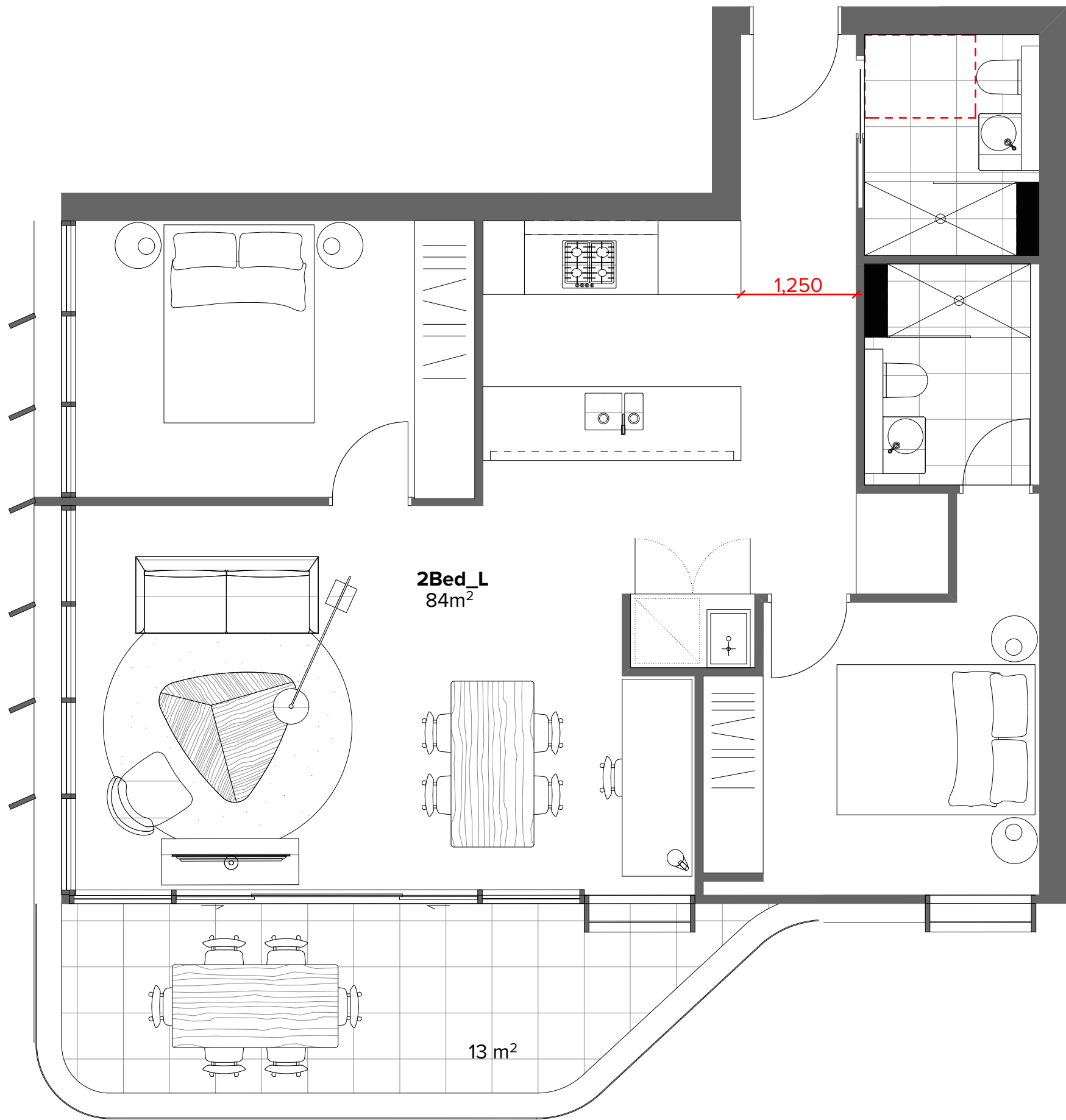

Liveable 2 bed      A.00.02 Typical

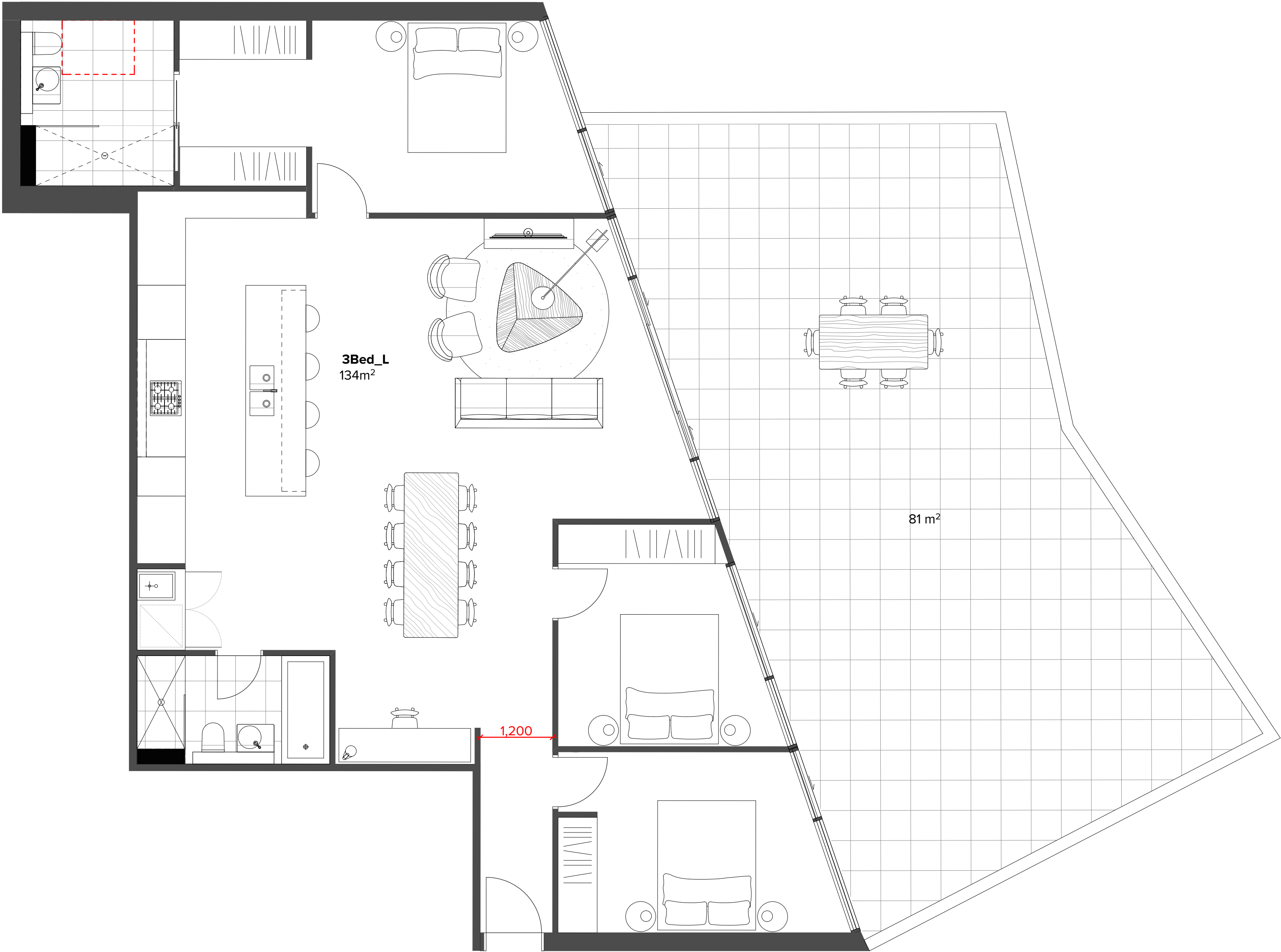

Liveable 3 Bed      B.03.08 Typical

NOTES  
THIS DRAWING IS THE COPYRIGHT © OF TURNER. NO REPRODUCTION WITHOUT PERMISSION. UNLESS NOTED OTHERWISE THIS DRAWING IS NOT FOR CONSTRUCTION. ALL DIMENSIONS AND LEVELS ARE TO BE CHECKED ON SITE. PRIOR TO THE COMMENCEMENT OF WORK, INFORM TURNER OF ANY DISCREPANCIES FOR CLARIFICATION BEFORE PROCEEDING WITH WORK. DRAWINGS ARE NOT TO BE SCALED. USE ONLY FIGURED DIMENSIONS. REFER TO CONSULTANT DOCUMENTATION FOR FURTHER INFORMATION.

CLIENT  
**Lyon Tanner Hornsby P/L**  
Suite 601, 153 Walker Street North Sydney  
NSW 2060

DLCS Quality Endorsed Company ISO 9001:2015, Registration Number 20476  
Notified Address: Nicholas Turner 6055, APR 99 594 594 611

Project Title  
**187-203 Peats Ferry Rd, Hornsby**  
Peats Ferry Road Hornsby NSW 2077 Australia  
Drawing Title  
**Livable Apartments**

Rev.	Date	Approved by	Revision Notes	Project No.	Drawn by	North
M	18.11.19	YO	FOR DA UPDATES	16104	YO,CC,AM	
Scale	1:50 @A1, 50%@A3			Dwg No.	DA-740-010	Rev
Status	Development Application					M

**TURNER**

L7 ONE Oxford Street  
Darlinghurst NSW 2010  
Australia  
T +61 2 8668 0000  
F +61 2 8668 0088  
turnerinfo.com.au



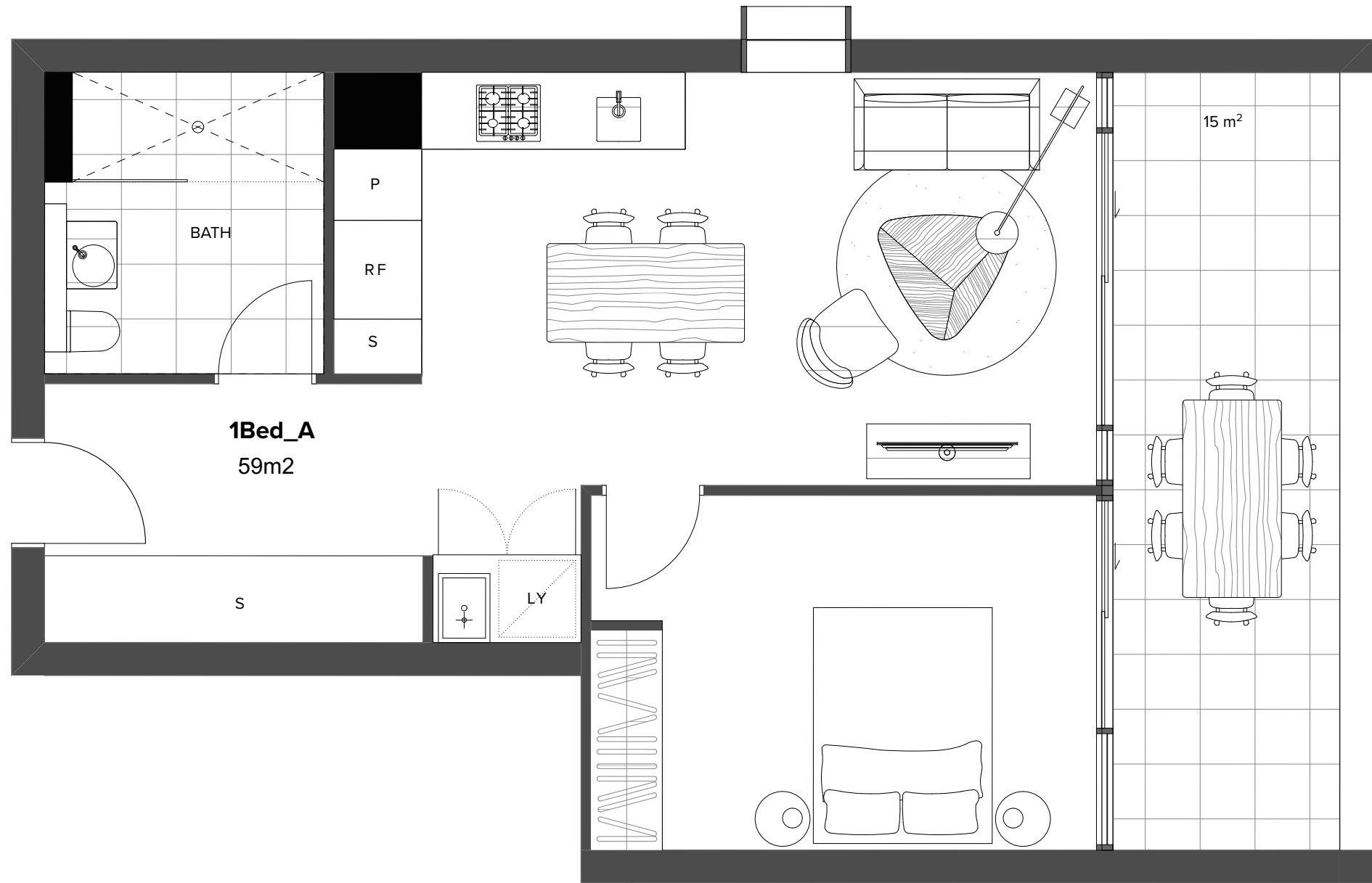

Pre Adaption 1 bed A.03.01 Typical



Pre Adaption 2 bed B.04.08 Typical

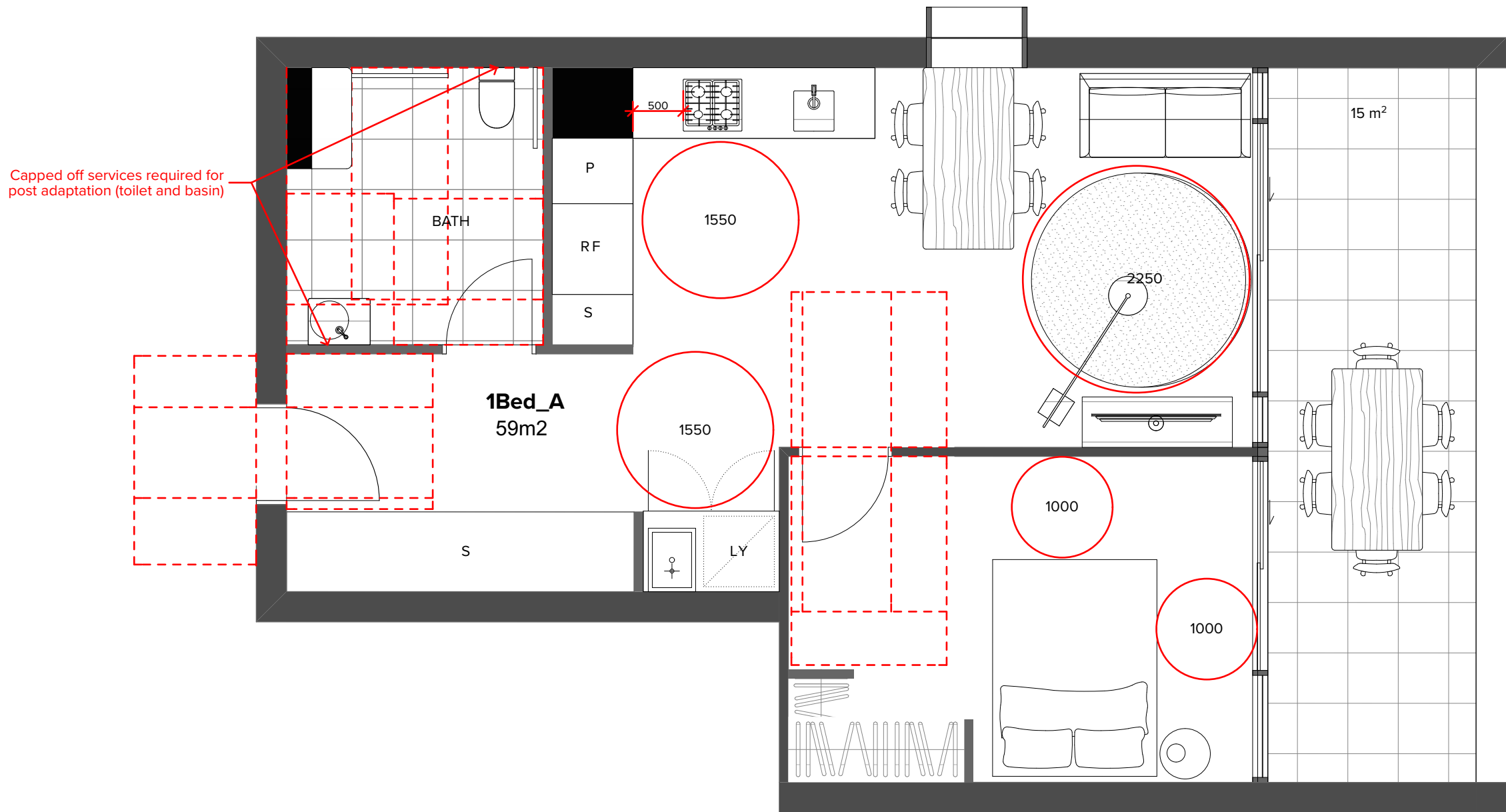

Post Adaption 1 bed A.03.01 Typical

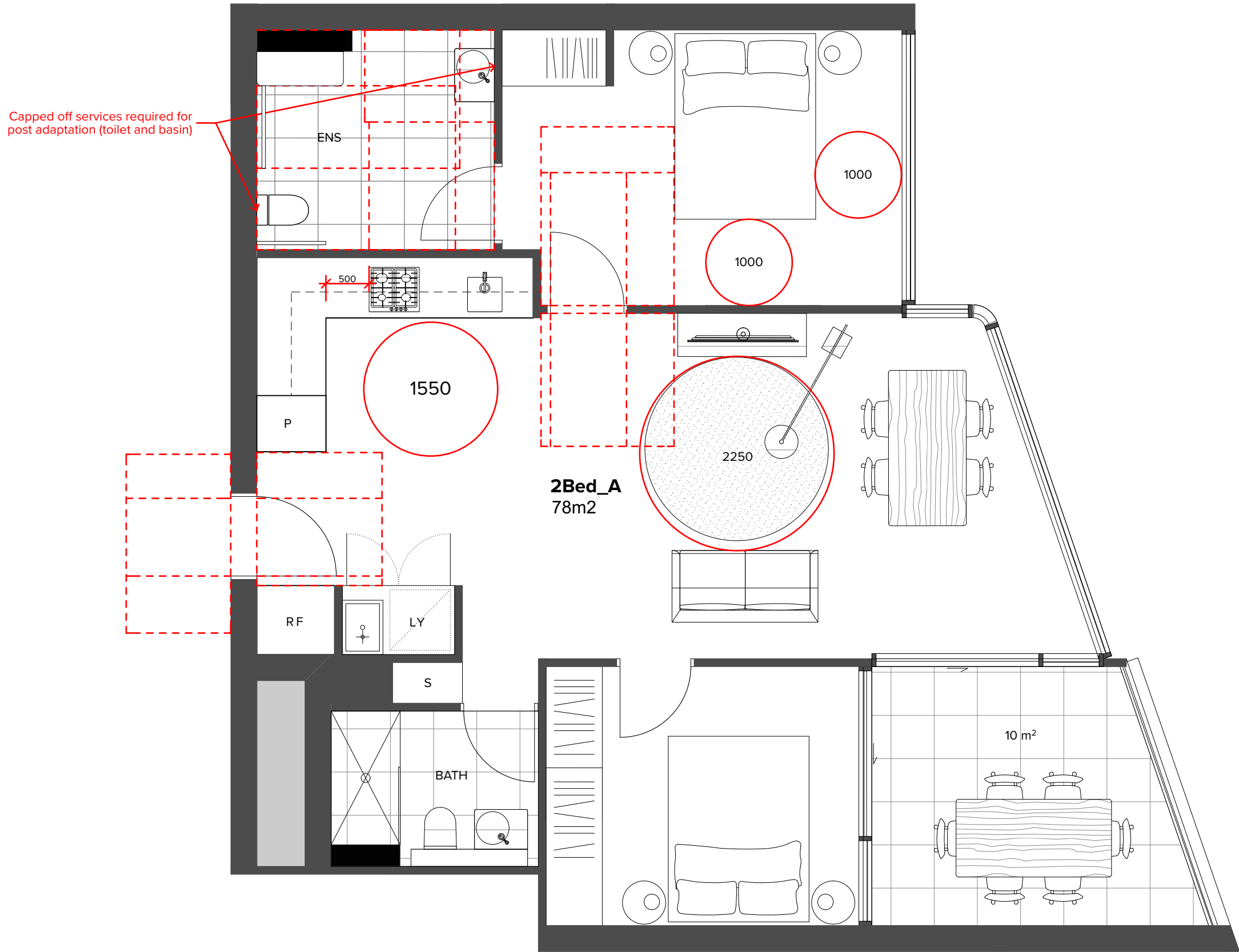

Post Adaption 2 bed B.04.08 Typical

NOTES  
THIS DRAWING IS THE COPYRIGHT © OF TURNER. NO REPRODUCTION WITHOUT PERMISSION. UNLESS NOTED OTHERWISE THIS DRAWING IS NOT FOR CONSTRUCTION. ALL DIMENSIONS AND LEVELS ARE TO BE CHECKED ON SITE. PRIOR TO THE COMMENCEMENT OF WORK, INFORM TURNER OF ANY DISCREPANCIES FOR CLARIFICATION BEFORE PROCEEDING WITH WORK. DRAWINGS ARE NOT TO BE SCALED. USE ONLY FIGURED DIMENSIONS. REFER TO CONSULTANT DOCUMENTATION FOR FURTHER INFORMATION.

CLIENT  
**Lyon Tanner Hornsby P/L**  
Suite 601, 153 Walker Street North Sydney  
NSW 2060

DLCS Quality Endorsed Company ISO 9001:2015, Registration Number 20476  
Notified Address: Nicholas Turner 6005, 40/41-50/51A/51/1

Project Title  
**187-203 Peats Ferry Rd, Hornsby**  
Peats Ferry Road Hornsby NSW 2077 Australia

Adaptable Apartments - 1 & 2 bed

Rev.	Date	Approved by	Revision Notes	Project No.	Drawn by	North
M	18.11.19	YO	FOR DA UPDATES	16104	YO,CC,AM	
Scale	1:50 @A1, 50%@A3					
Status	Development Application			DA-740-020	Rev	M

**TURNER**

L7 ONE Oxford Street,  
Darlinghurst NSW 2010  
Australia  
T +61 2 8668 0000  
F +61 2 8668 0080  
turnerinfo.com.au



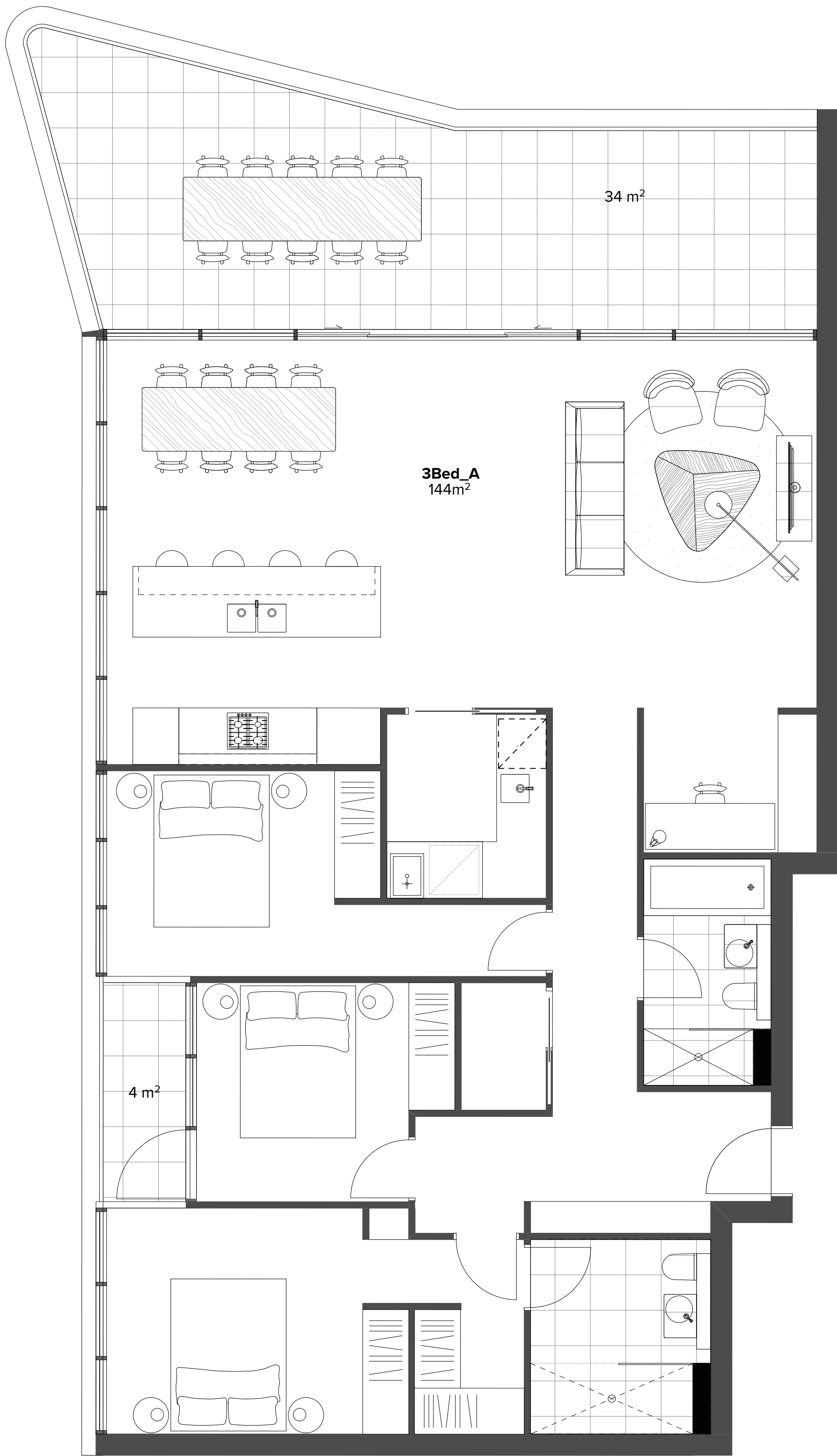

Pre Adaption 3 bed B.18.04 Typical

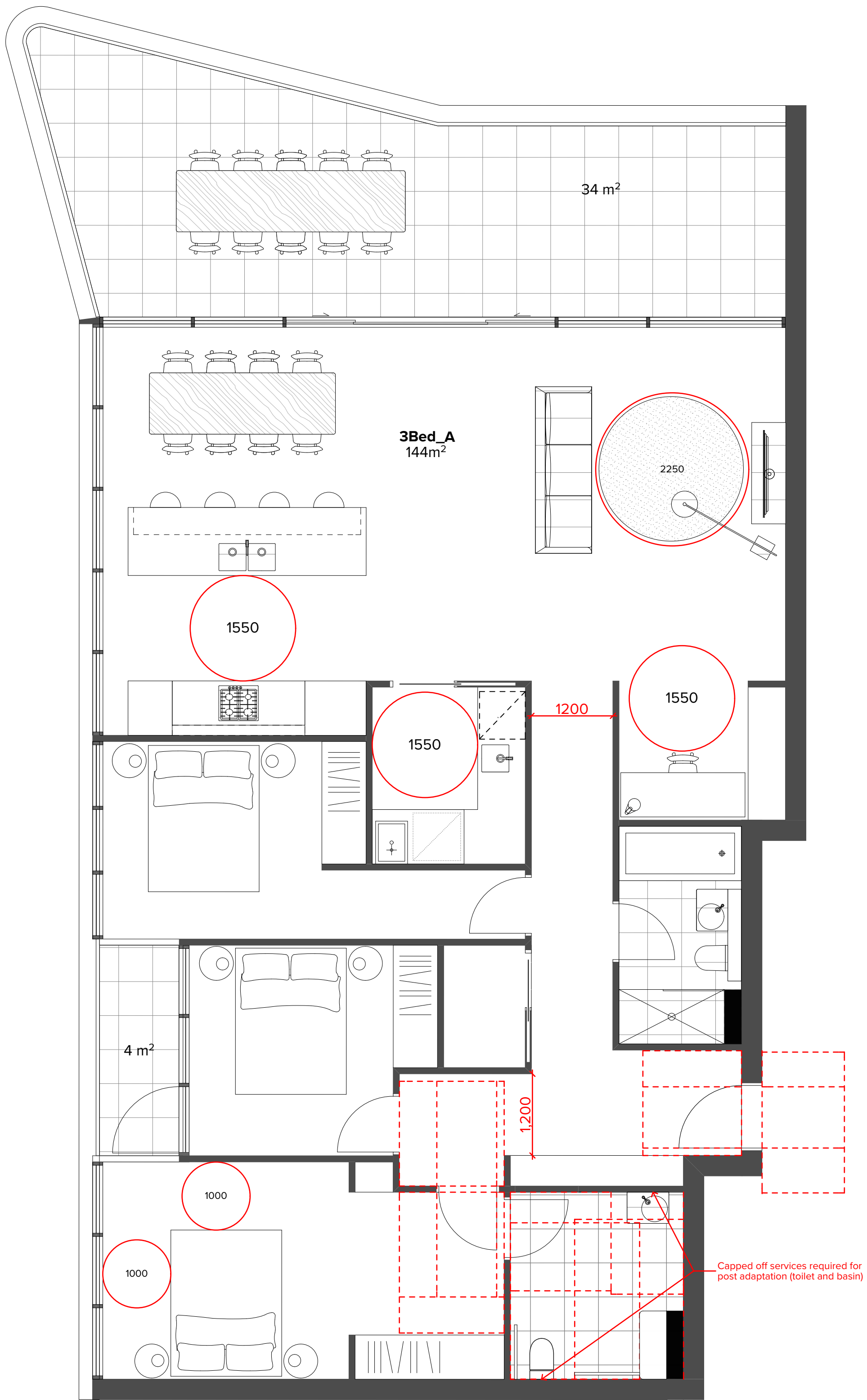

Post Adaption 3 bed

NOTES  
THIS DRAWING IS THE COPYRIGHT © OF TURNER. NO REPRODUCTION WITHOUT PERMISSION. UNLESS NOTED OTHERWISE THIS DRAWING IS NOT FOR CONSTRUCTION. ALL DIMENSIONS AND LEVELS ARE TO BE CHECKED ON SITE. PRIOR TO THE COMMENCEMENT OF WORK, INFORM TURNER OF ANY DISCREPANCIES FOR CLARIFICATION BEFORE PROCEEDING WITH WORK. DRAWINGS ARE NOT TO BE SCALED. USE ONLY FIGURED DIMENSIONS. REFER TO CONSULTANT DOCUMENTATION FOR FURTHER INFORMATION.

CLIENT  
**Lyon Tanner Hornsby P/L**  
Suite 601, 153 Walker Street North Sydney  
NSW 2060

DLCS Quality Endorsment Company ISO 9001:2015, Registration Number 20476  
Notwithstanding to the extent of the disclaimer, the company, its officers and employees shall be liable for any negligence or breach of contract in relation to the services provided.

Project Title  
**187-203 Peats Ferry Rd, Hornsby**  
Peats Ferry Road Hornsby NSW 2077 Australia  
Drawing Title  
**Adaptable Apartments - 3 bed**

Rev.	Date	Approved by	Revision Notes	Project No.	Drawn by	North
M	18.11.19	YO	FOR DA UPDATES	16104	YO,CC,AM	
Scale	1:50 @A1, 50%@A3					
Status	Development Application	Dwg No.	DA-740-030	Rev	M	

**TURNER**

L7 ONE Oxford Street,  
Darlinghurst NSW 2010  
Australia  
T +61 2 8668 0000  
F +61 2 8668 0083  
turner@tdo.com.au